

Loading Inspection Report

Report No.: Q-1905512

Special Attention:

- 1 Checked the container and found no hole, no dirty, no wet in the container as below:



- 2 All carton weight refer to below sheet

| 1) | | Quantity Checking: | | | | |
|--------------|--------------------------|--------------------|---------|-------------------|---------|------------------------|
| Model Number | Unit per Carton (Pieces) | Order Quantity | | Shipment quantity | | Weight/per carton (GW) |
| | | Pieces | Cartons | Pieces | Cartons | |
| WMD4148D | 1 | 225 | 225 | 225 | 225 | 65.5kg |

| Carton No. | Spart parts No. | Quantity | Weight /per PC | Carton No. | Spart parts No. | Quantity | Weight /per PC |
|------------|-----------------|----------|----------------|------------|-----------------|----------|----------------|
| 1 | N/A | N/A | N/A | 2 | N/A | N/A | N/A |

Detail quantity check for each container as below:

| Container Details | PO Number | Model Number | Shipment Quantity | |
|--|-----------|--------------|-------------------|---------|
| | | | Pieces | Cartons |
| Container # CAXU9059683 Container No:ML-CN2078550 | - | WMD4148D | 225 | 225 |
| | Total | | 225 | 225 |

2) Checking for contents inside packaging:

Check Sample Size (2 pieces /item)

| Description of Defective Samples | Critical | Major | Minor |
|----------------------------------|----------|-------|-------|
| For all item | | | |
| No defect was found | 0 | 0 | 0 |
| Total: | 0 | 0 | 0 |

3) Packaging Check:

QT-inspection company: Professional services provider

| |
|---|
| Packaging method: |
| - Unit Packed by polybag then packed into carton |
| Note: For packaging details, please refer to photo attachment. |

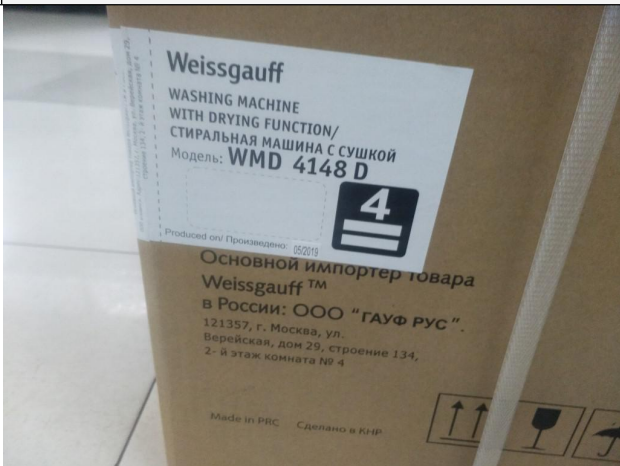
| | |
|--|---|
| 4) Shipping Mark: | |
| Main Mark (2 Sides) | Side Mark (2 Sides) |
|  |  |
| Note: Only item - was listed for you reference and for other items, please refer to photo attachment. | |

| | |
|------------------------------------|---|
| 5) Loading survey: | |
| Detail were found as below: | |
| Quantity | Container # : 225_Pieces/225_Cartons |
| Weather condition | It's sunny |
| Container No. | CAXU9059683 |
| Size of Container | 40HQ |
| Seal No. | ML-CN2078550 |
| Tractor No. | 苏 MJ6220/苏 MJ982 挂 |
| Loading time | From-2019/5/25---08:30__To-2019/5/25---10: 00 |
| Our inspector arrival time | 2019/5/25--08:00 |
| Our inspector leave time | 2019/5/25-11:00 |

Note: For details, please refer to photos attachment.

| | | | |
|------------------|--------------|-------------------|--------------|
| Inspector | Lindy | Supervisor | MARCO |
|------------------|--------------|-------------------|--------------|

PHOTO ATTACHMENT

| | |
|---|--|
| Container | |
| Spare parts | |
| N/A | N/A |
| PRODUCT PHOTOS | |
|  |  |
|  |  |
|  |  |



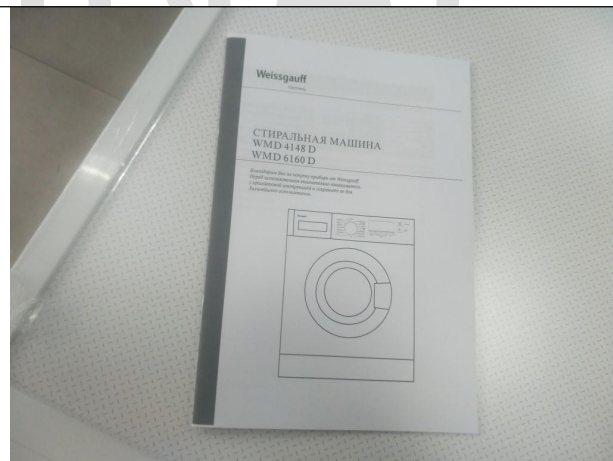

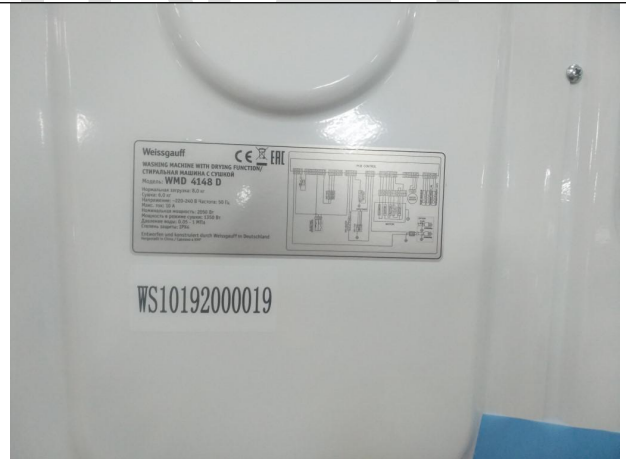

TEST Photo



LOADING PHOTOS







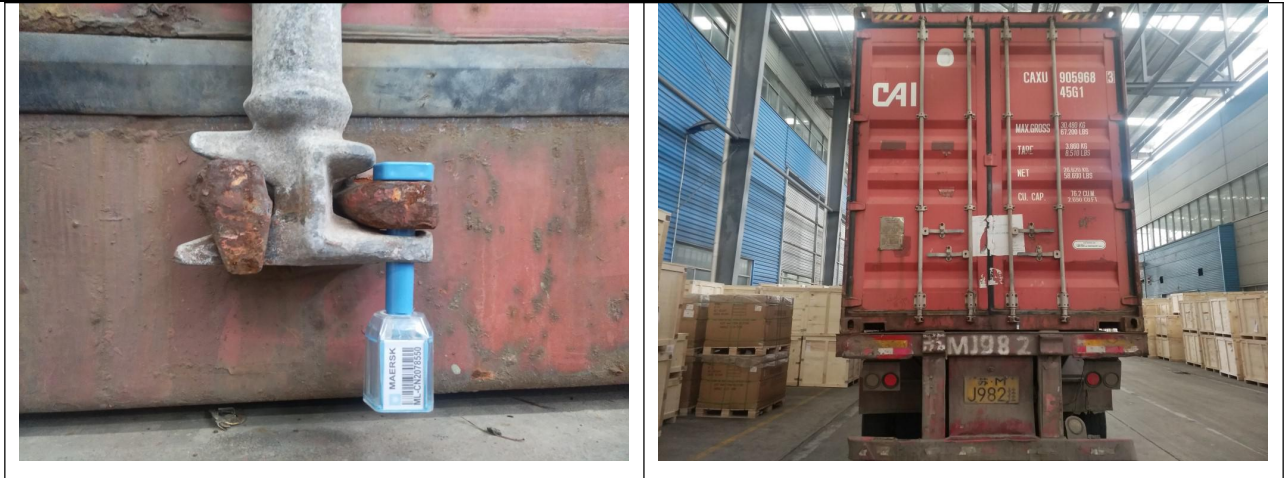

--END OF REPORT--

ORIGINAL