



**Promising Flooring Material Limited**

**2018**

# ABOUT US

---

Promising Flooring Material Limited - PFM was established in 2006, a team with over 10 year experiences in commercial and residential building design as well as installation of any type of stone, tile or marble combinations. Our technical support includes professional architectural layouts, drafting and installation.

Our commitment to quality control, quality assurance and customer satisfaction is the foundation of our company. Our goal is to finalize your dream by professionally customizing your projects.

We have a 900 aesthetic showroom with our latest products and designs on display, present a unique and valuable experience to customers.

Under the rapid growing, PFM has set up a joint venture with Tajik company, developed two quarries in Tajikistan in 2017, respectively lime stone and white marble. For the source and cost control of raw materials, we will have more advantage of the supply quantity and quality stability of the project.

Chief Executive Officer  
Susan Chen



---

# PFM MISSION

---

Aiming to create first-class service in stone industry, with excellent and innovative spirit.

# PFM PROMISE

---

Keep providing reliable construction material solutions and modern technical support with better services, discretion and security to each our customer's projects.

# **PFM SERVICE**

---

## **ON-SITE MANAGEMENT**

Our on-site management services are provided to insure quality control, installation, timelines and cost effectiveness are maintained.

## **ONE-STOP SOLUTION**

We provide a complete stone decoration solution, from designing, fabricating, shipping to installation, and from our factory directly to your site.

## **INSTALLATION SPECIALISTS**

Our employees have over 20-years experience in stone installation. They are the key to our success.

## **TECHNICAL ADVICE**

Our technical support is able to answer any questions that you may have. We provide a 24Hr , 7 day a week assistance with our free on line service.

## **INTERNATIONAL CERTIFICATIONS**

We are 10-year certified Alibaba Golden Supplier, with TUV, SGS, BV Certification.

## **LOGISTICS COORDINATION**

Our logistics coordination team will assist you in making any and all orders for exactly what, where and how you require them. EXW, FOB, CIF, DDU terms are all available.



# INDEX

## COMMERCIAL BUILDING PROJECTS

TAJIKISTAN SPA HAYOT	01
COPTIC ORTHODOX CHURCH	05
LE CHATEAU PALACE	09
DIAMOND TWIN TOWER	13
PRIVATE PALACE AND MAJLIS PROJECT	17
HOTEL BACHAUMONT	21
TAM DAO CASTLE	25
JAIPUR FIVE STAR HOTEL	29
RIYADH SHOWROOM	33
WANDA PLAZA	37

## LUXURY RESIDENTIAL PROJECTS

TAJIKISTAN PRIVATE VILLA 39

---

CAYMAN ISLANDS VILLA 43

---

BEVERLY HILLS VOL.1 47

---

BEVERLY HILLS VOL.2 51

---

BEVERLY HILLS VOL.3 55

---

BEVERLY HILLS VOL.4 59

---

BEVERLY HILLS VOL.5 63

---

KUWAIT PRIVATE VILLA 69

---

AUSTRALIA PRIVATE HOUSE 73

---



**PFM COMMERCIAL BUILDING  
PROJECTS COLLECTION**



# TAJIKISTAN SPA HAYOT

---



**LOCATION:** Dushanbe, Tajikistan

**AREA:** 5,000 Sq m or 53,820 Sq ft

**DURATION:** 4 Months

## **MATERIAL:**

- Tan brown granite
- Chinese white granite
- Mother pearl mosaic
- Volakas white marble

## **APPLICATION:**

- Exterior facade
- Sauna room
- Leisure room
- Fitting room
- Shower room
- Stairs

SPA HAYOT is one of Tajikistan's most famous luxury SPA. The building's exterior wall has a total area of 5,000 square meters. This project used a multitude of granites, including slabs, pillars, stone lines, and sculptures. The quality of the materials went through the PFM quality control program. PFM sent 45 skilled workers and a project manager to guide and implement the on-site installation. The building was completed and was consistent with its professional, high-efficiency, and esthetic stone work. This is a constant theme on how PFM completes its projects. The PFM CEO Susan Chen was invited to attend the opening ceremony and was praised by the President of Tajikistan and other dignitaries on design, quality of materials and craftsmanship.



-Original Design



-Bird Eye View





-Before Installation



-Installing





-Exterior Facade



-Tajik President met with Ms. Susan in the ceremony



# COPTIC ORTHODOX CHURCH

---



**LOCATION:** New York, USA

**AREA:** 4,830 Sq m or 51,990 Sq ft

**DURATION:** 3 Months

## **MATERIAL:**

- Sandstone
- Artificial calacatta marble

## **APPLICATION:**

- Interior flooring
- Exterior wall cladding

The Virgin Mary and St Bakhomious Coptic Orthodox Church is located in New York City. The administrative building attached to the church covers an area of more than 4,800 square meters. The client wished for us, to provide the highest quality stone materials. PFM participated in the design and installation of their stone products for the interior ground and exterior walls.

The PFM team received the highest praise from the churches project leader and archbishop.



-Installing





-Build Frame



-Sandstone



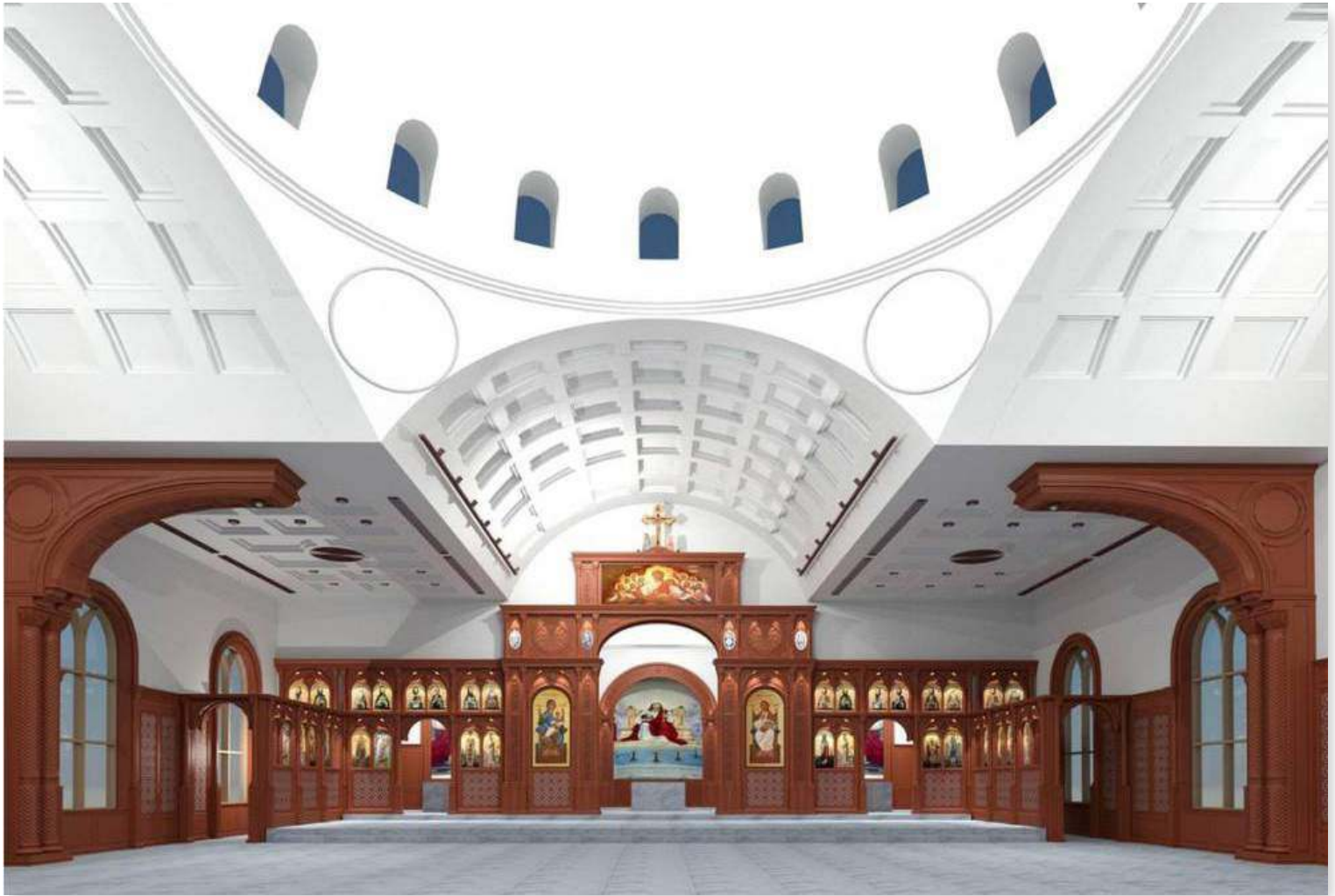

-3D Design



-Church Hall



# LE CHATEAU PALACE

---



**LOCATION:** Bucharest, Romania

**AREA:** 500 Sq m or 5,381 Sq ft

**DURATION:** 1 Months

## **MATERIAL:**

- Sodillite blue
- Spanish cream marfill molding
- Spanish cream marfill tiles
- Water jet medallion

## **APPLICATION:**

- Banquet hall
- Conference room
- VIP room
- Dining hall



Le Chateau Palace is an interior decoration project undertaken by PFM in 2015. From the design stage, the customers goal was to meet and exceed the expectations of an exclusive and royal clientele. The future room was the entrance to the palace. Our use of 8 large water jet marble flooring tile in the entirety hall was breathtaking. Along with a number of semi-precious stones, including a royal favorite “The Blue Lapis Stone”, gives the hall a majestic and exquisite look.

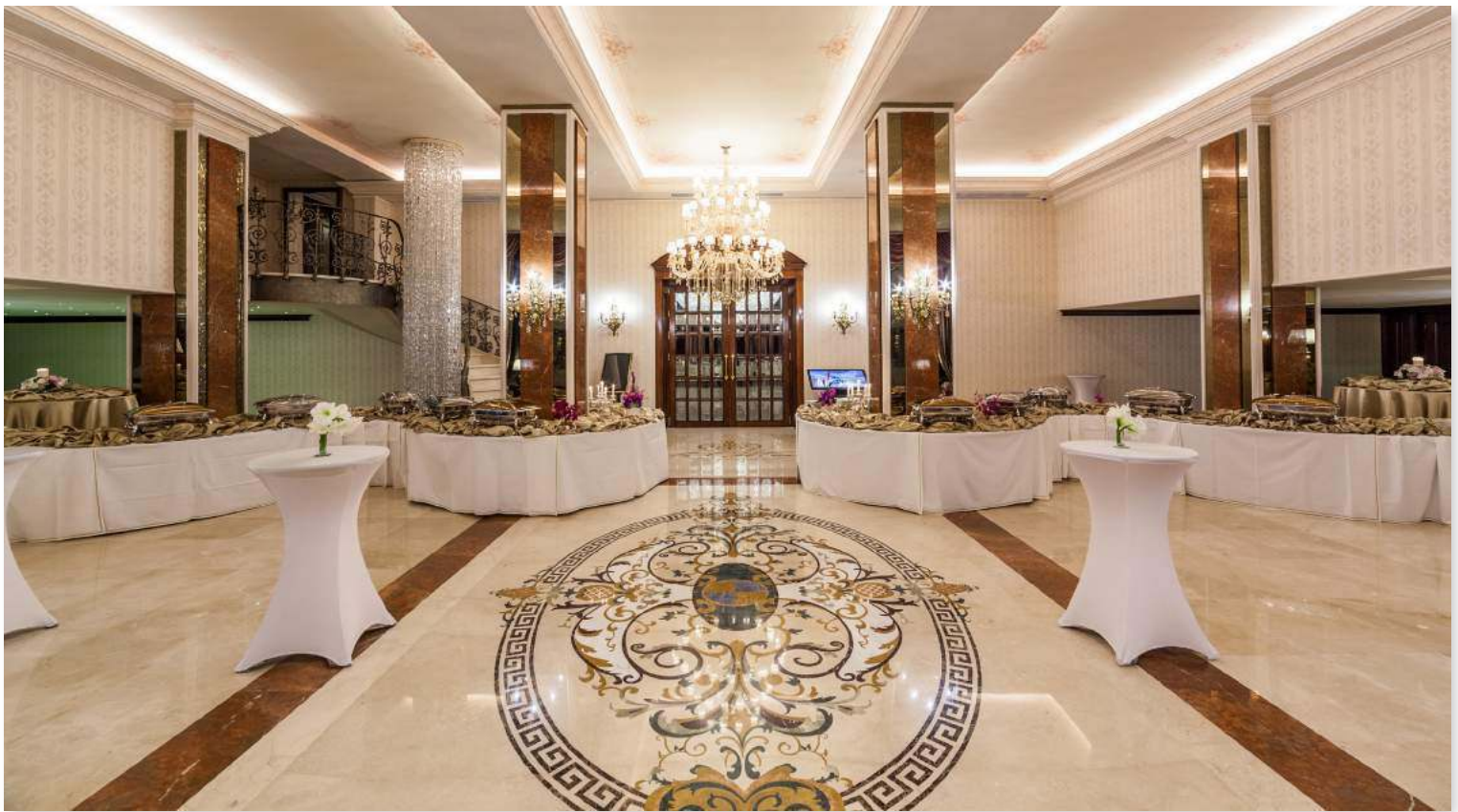

-Medallion After Installation







- "Le Chateau" Medallion Design

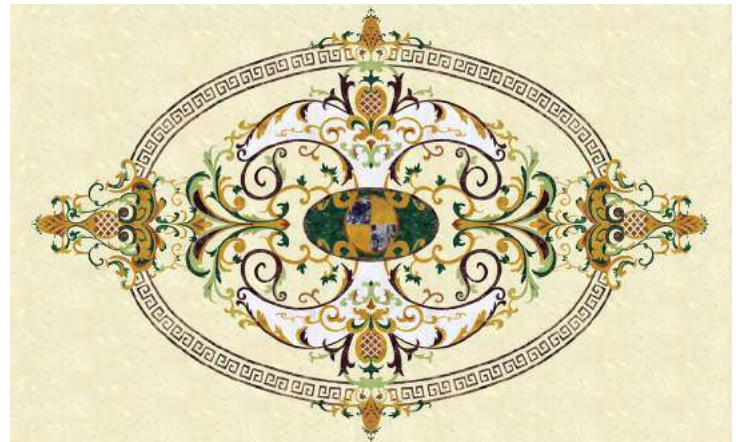

- Medallion Design Picture



-After Installation



-After Installation

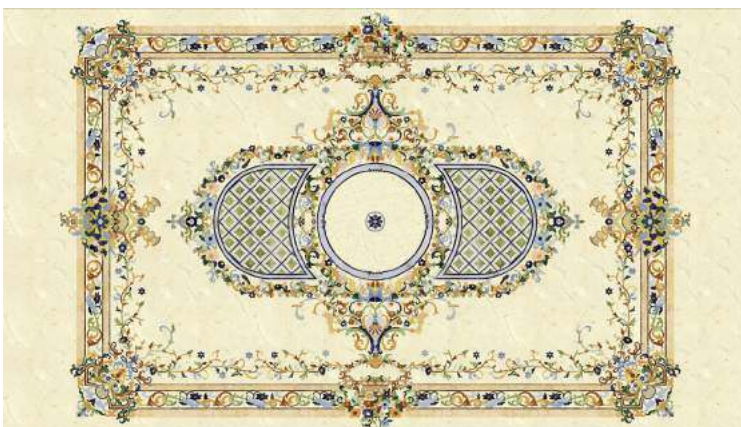

- Medallion Design Picture



- Medallion After Installation



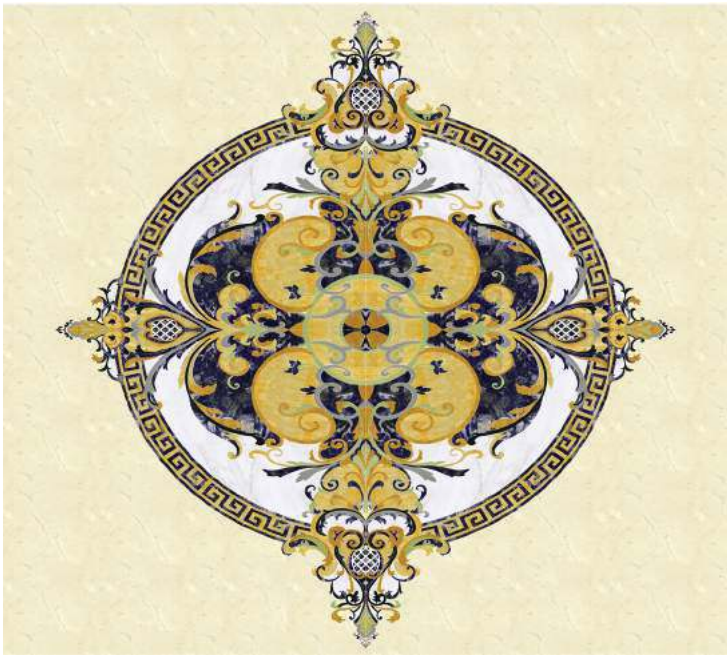

-Medallion (With Sodaite Blue Material) Design Picture



-After Installation

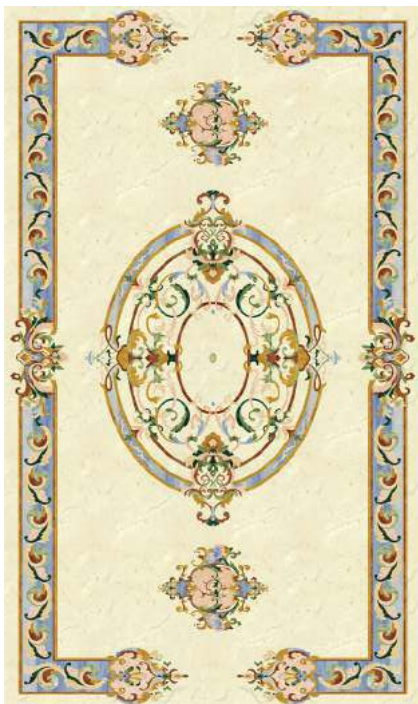

-Medallion Design Picture



-After Installation



-Medallion Design Picture



# DIAMOND TWIN TOWER

---



**LOCATION:** Phnom Penh, Cambodia

**AREA:** 25,000 Sq m

**DURATION:** 2.5 Months

## **MATERIAL:**

- Burdur Beige marble
- Bianco Carrara marble
- Silver Emperador Grey Marble
- Marble Art medallion

## **APPLICATION:**

- The Lobby Of The Hotel
- Living Room
- Hotel Restaurant
- Lift wall and hall way floor
- Lift frames

The Diamond Twin Tower is Phnom Penh latest and greatest multi purpose mega tower, located on the banks of the Mekong River. The Diamond Twin Tower will incorporate two 32 story towers, with a total of 328 luxury residential units, and 160 AAA offices. In order to meet the time constraints of our customer, PFM met this challenge and change of scope with enthusiasim. The project was completed with the design, delivery and installation of 25,000 Sq m marble in 2 and a half months. PFM provided extra project managers and craftsmen to accomadate our customers change of the construction completion time.



-3D Design Of Lobby





-Restaurant Design



-Installing



-Amusement Place Design





-Hotel Design



-Reception Design



-Gym Design



-Outdoor Swimming Pool Design



-Man-Made Beach Design



# PRIVATE PALACE AND MAJLIS PROJECT

---



**LOCATION:** Doha , Qatar

**AREA:** 16,000 Sq m or 172,222 Sq ft

**DURATION:** 6 Months

## **MATERIAL:**

- Nano glass tiles
- Water jet medallion
- Nano glass pillar

## **APPLICATION:**

- Interior floors
- Interior walls
- Lift frames



## Private Palace And Majlis Project

This luxury palace is unique in design as per our customers specifications. There are 2 parts in this project: palace and majlis. The area of stone needed for the palace is about 10,000 square meters, The majlis was 6,000 square meter. The main material of the project is nano glass stone with the highest quality, which is used in the ground of public area and bathroom. PFM's project manager and craftsmen completed this installation in 2 months.



-Family Setting Design



-Master Bedroom Design





-Majlis Design



-Installing





-Majlis Bathroom



-Majlis Bathroom Design



# HOTEL BACHAUMONT

---



**LOCATION:** Paris, France

**AREA:** 500 Sq m or 5,381 Sq ft

**DURATION:** 1 Month

## **MATERIAL:**

- Marble mosaic
- Marble art medallion
- Marble moulding

## **APPLICATION:**

- Corridor
- Bathroom
- Living room
- Exterior door frame

This hotel is located in the montorgueil neighborhood in Paris France. The Hotel Bachaumont is unique and maintains the the original design of the building. The 49 contemporary and corresponding rooms where built and adhered to the originality of the buildings identity. The PFM design team created a series of unique and luxurious surface water jet flooring designs for the hotel corridor and rooms. From our design,delivery,installation and completion, PFM has again exceeded our customers expectations.



-Front Fascia



-Bathroom



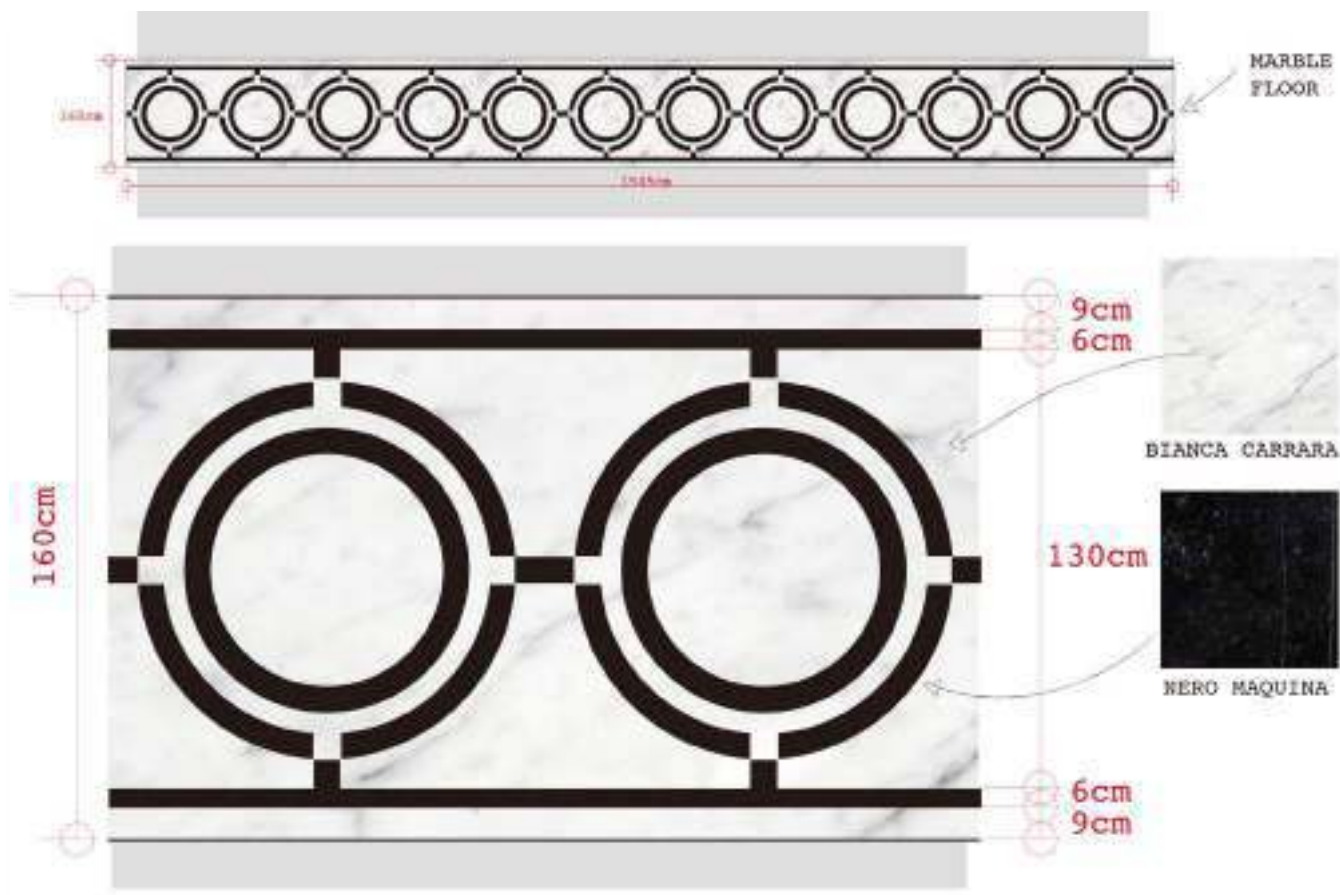

-Design



-After Installation





# TAM DAO CASTLE

---



**LOCATION:** Tam Dao, Vietnam

**AREA:** Interior 10,000 Sq m or 107,639 Sq ft  
Exterior 2,000 Sq m or 21,528 Sq ft

**DURATION:** 3 Months

## **MATERIAL:**

- Limestone
- Marble art medallion
- Water jet mosaic tile
- Marble carving

## **APPLICATION:**

- Exterior wall cladding
- Dining room
- Living room
- Garden

This project was situated on a majestic rocky mountain range in vietnam's north-eastern region in vinh phuc province. You can see a magnificent old world castle. In this project, PFM consulted and provided answers and solutions to complications arising from the location for the customer.



-Before Installation





-Original Design



-Patio Design



-Corridor Design



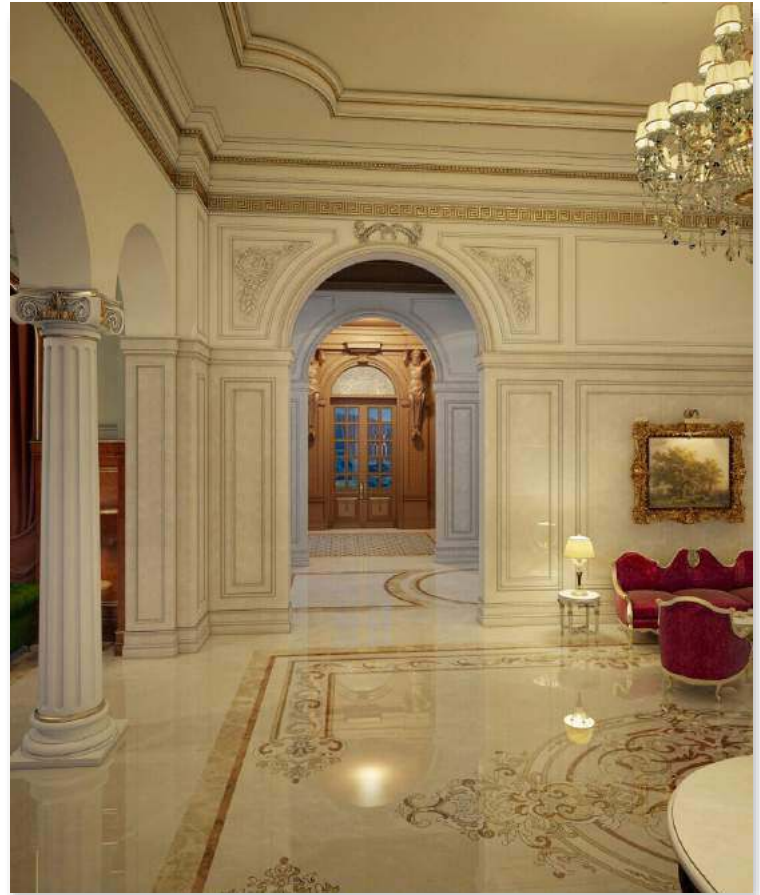

-Lobby Design



-Dining Hall



# JAIPUR FIVE STAR HOTEL

---



**LOCATION:** Jaipur, India

**SCULPTURE:** 5 set

**DURATION:** 3 Months

**MATERIAL:**

- Chinese white marble

**APPLICATION:**

- Hotel lobby
- Swimming pool
- Dinning hall

Shakun hotels and resorts located in Jaipur, wanted to bring world class hospitality and aesthetic lodgings to the city. PFM company was involved in the construction of this hotel project. Our main responsibility was the project's engraving, fountains and portraits. We also consulted on how the third party installation were done.

In order to improve product quality and save costs for our customer , the PFM company had a special design team to implement and execute the installation. PFM attention to detail and timelines makes our customers refer us and use us in their future projects .



-Finished Sculpture



-Marble Fountain





-Pantheon



-Stone Carving Vase



-Stone Bust



-Statue



# RIYADH SHOWROOM

---



**LOCATION:** Saudi Arabia

**AREA:** 1,500 Sq m or 16,145 Sq ft

**DURATION:** 2 Months

## **MATERIAL:**

- Marble
- Water jet medallion
- Onyx
- Travertine
- Semi-precious stone
- Glass art mosaic

## **APPLICATION:**

- Show room
- Majlis
- Decoration wall

Riyadh showroom is located in the stone district of Saudi Arabia. This location has more than 2,000 sq m of warehouse space. The showroom dedicated to displaying of our natural stone at its very best. From 3D design, installation and to project completion, the three onsite project leaders and craftsmen were again succesful in our customers satisfaction. The exhibition hall walls and floors were made of marble, waterjet flooring tile, onyx and semi-precious stones. The individual exhibitions overall design and display method avoids the visual interference between the exhibits. This allows the visitors to focus on each specific type of tiles, independently. Again, PFM provides a one-stop solution for all our customers and projects.



- Lobby Design





-Entry Foyer Design



-After Installation



-Background Wall Design



-Installing



-Reception Room Design



# WANDA PLAZA

---



**LOCATION:** Foshan , China

**AREA:** 1,300 Sq m or 13,993 Sq ft

**DURATION:** 2 Months

**MATERIAL:**

- Volakas Marble

**APPLICATION:**

- Reception Countertop
- Door frame

The project is located in Wanda Plaza, Foshan High-tech Industrial Zone. PFM fulfilled the clients specifications. From conceptual 3D design of the project to production and installation, it took only two months to create an ideal office environment as per our customers requirements. The manufacturing and installation of the main countertop, again reflects the professional spirit of PFM.



-Lobby





**PFM LUXURY RESIDENTIAL  
PROJECTS COLLECTION**



# TAJIKISTAN PRIVATE VILLA

---



**LOCATION:** Dushanbe, Tajikistan

**AREA:** Exterior 10,000 Sq m or 107,639 Sq ft  
Interior 800 Sq m or 8,611 Sq ft

**DURATION:** 6 Months

## **MATERIAL:**

- Granite
- Marble
- Marble water jet medallions
- Glass mosaic
- Marble column

## **APPLICATION:**

- Exterior wall cladding
- Window set
- Door frame
- Swimming pool
- Interior flooring

This project is a private luxury villa. For this project, PFM provided 25 skilled workers and a project manager to participate in production, design, construction and site management. It required 2 months of production and 4 months of installation. PFM has again been successful in the indoor and outdoor installation of the main building and guest rooms. Our customer satisfaction was demonstrated by their happiness in our finished project.



-After Installation



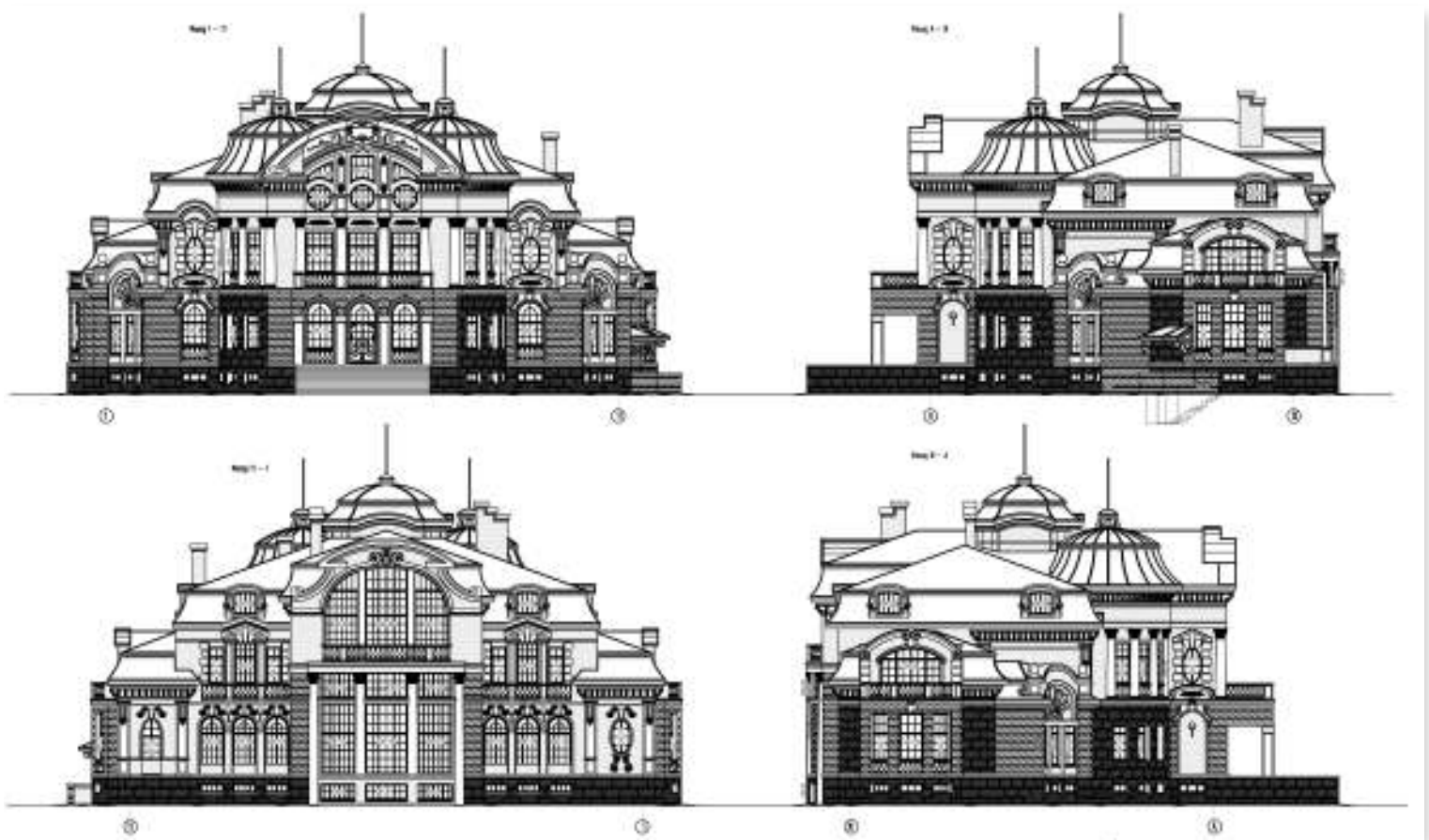

-Design



-Installing



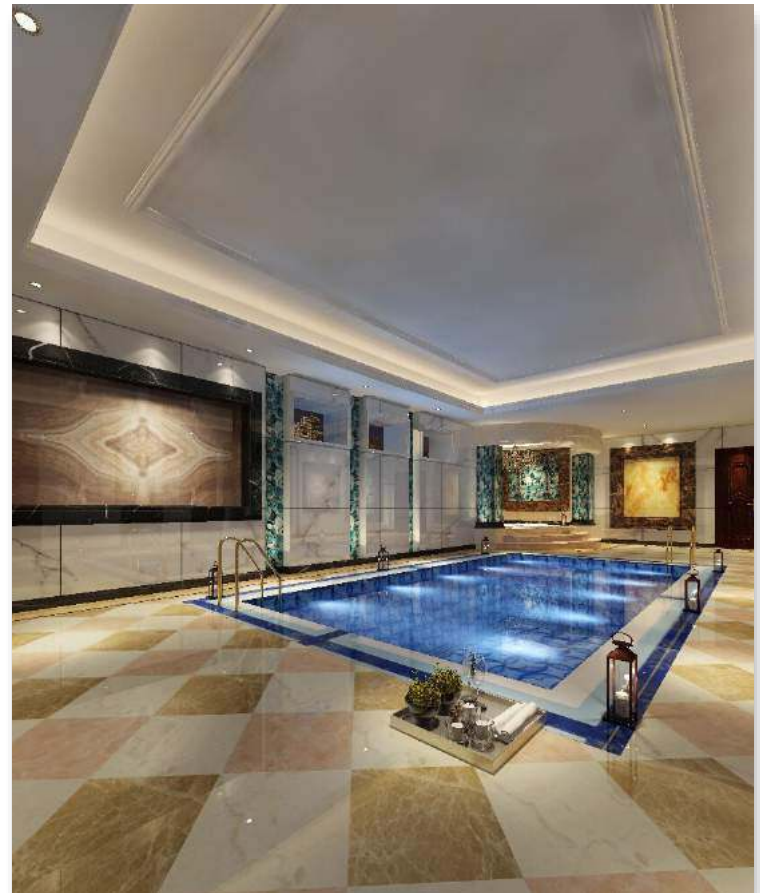

-Indoor Swimming Pool Design



# CAYMAN ISLANDS VILLA

---

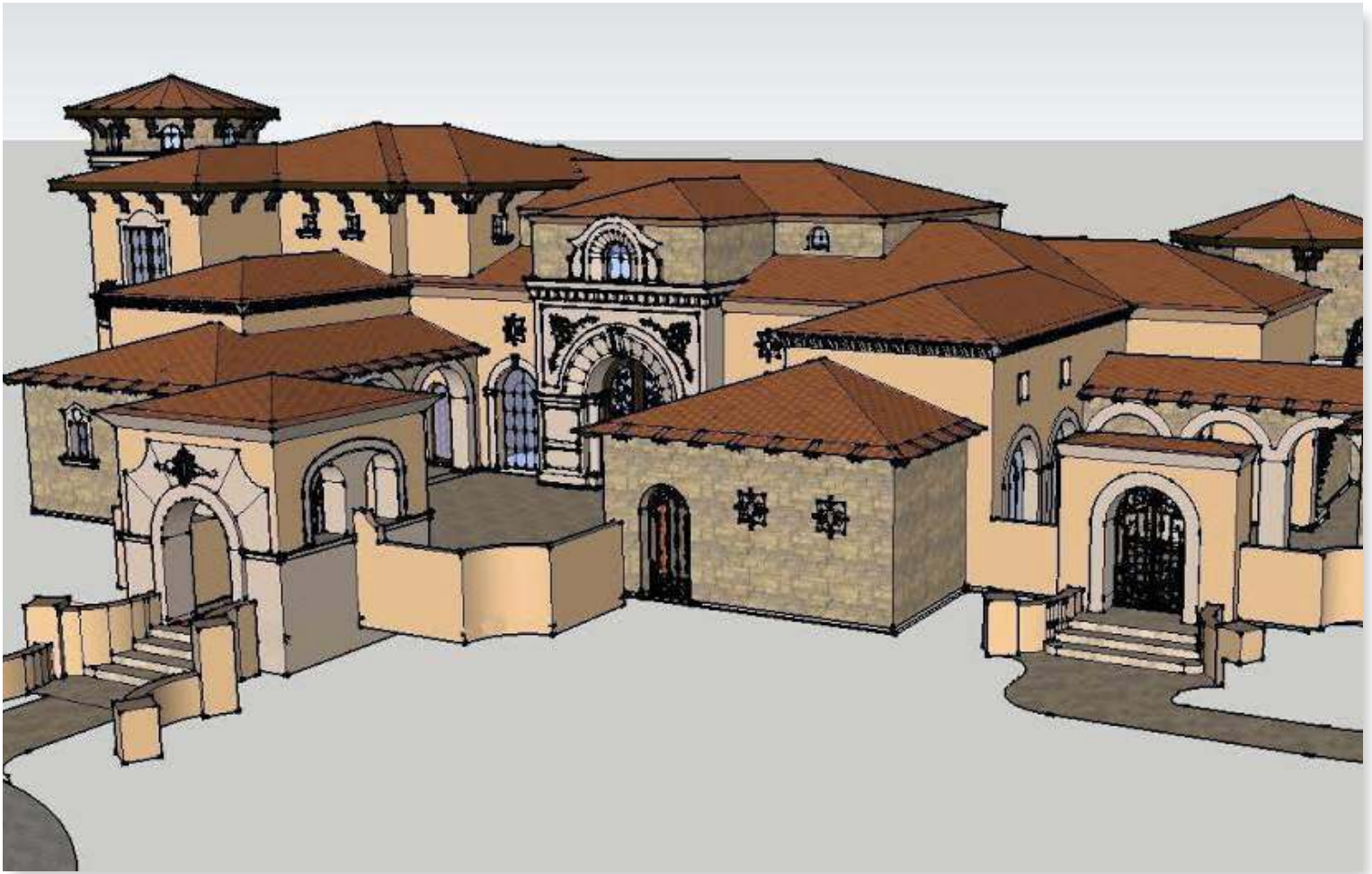

**LOCATION:** Cayman Islands

**AREA:** 1,824 Sq m or 19,633 Sq ft

**DURATION:** 2 Months

## **MATERIAL:**

- Molding
- Baluster
- Fountain
- Culture Stone
- Columns
- Fireplace
- Medallion
- Sculptures

## **APPLICATION:**

- Exterior wall cladding
- Interior floor
- Corridor

This private villa is one of the most exclusive and luxurious villas in Grand Caymans. The owner had a very high expectation for stone quality and carving technology. He compared dozens of companies and decided PFM. His eye for detail and quality is exactly what PFM offers. The sculptures were of the highest quality and detail. Upon the completion of the project the customer did a final inspection. He found no deficiencies and was overjoyed at our quality.



-Front Entry



-Facade Molding



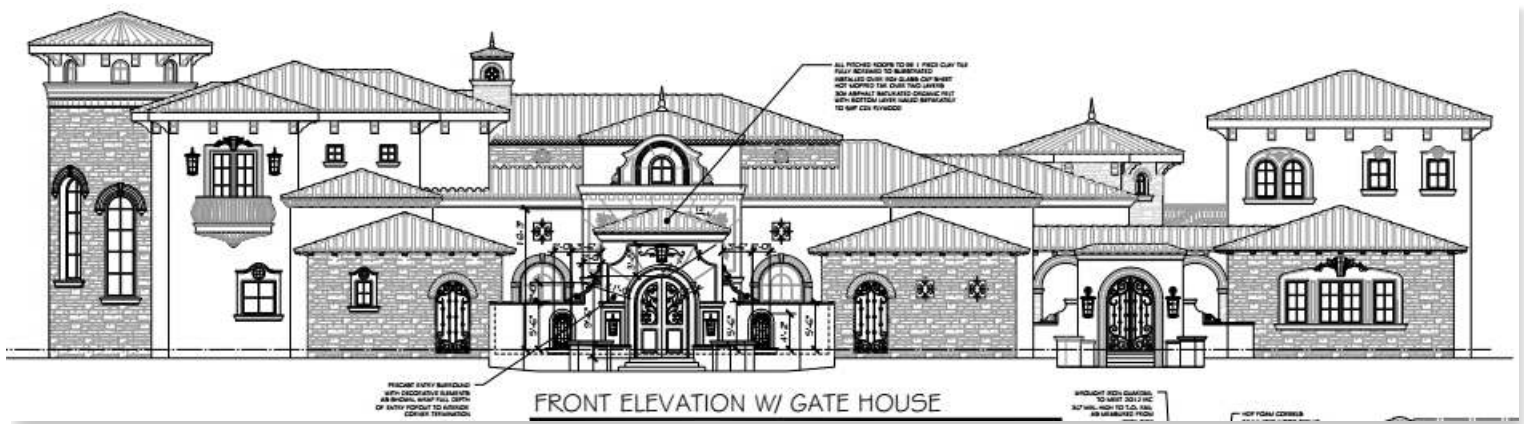

-Design



-Facade



-Backyard





-Marble Column



-Outdoor Swimming Pool



-Corridor Design



# BEVERLY HILLS VOL.1

---



**LOCATION:** Los Angeles, USA

**AREA:** 1,037 Sq m or 11,162 Sq ft

**DURATION:** 3 Months

## **MATERIAL:**

- Glass art mosaic
- Marble medallion
- Bianco cerraia fireplace
- Cerraia relief carving
- Honey onyx

## **APPLICATION:**

- Swimming pool
- Kitchen
- Living room
- Garden
- Wall fountain

Known as the most prestigious residential areas in the world, Beverly Hills is where many hollywood movie stars and royalty reside. Beverly Hills plays home to movie and television stars both on the screen and off. PFM began our Beverly Hills project tour in 2009. Our engineers and staffs cooperated with a local design company that makes design drawings become reality. In these projects, PFM's of stone supply, installation services, quality control of carving process and stone cutting technology have been flawless. Our attention to the quality and our customers' satisfaction is what builds long lasting relationships with our clients.



-Backyard



-Outdoor Breakfast



-Outdoor Patio





-Outdoor Fireplace



-Pool Area



-Basement



-Living Room

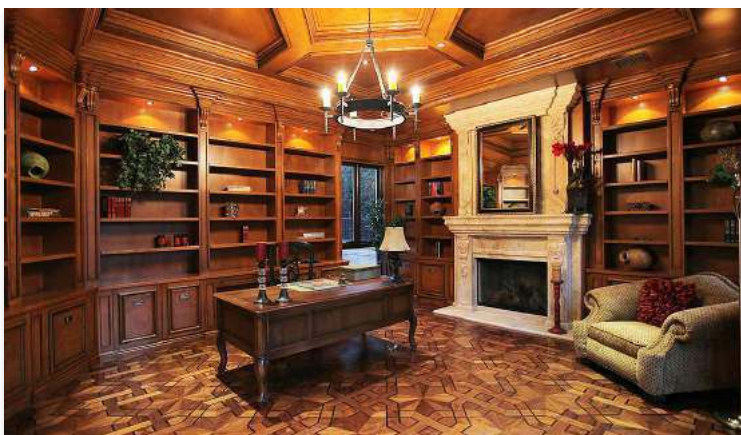

-Library

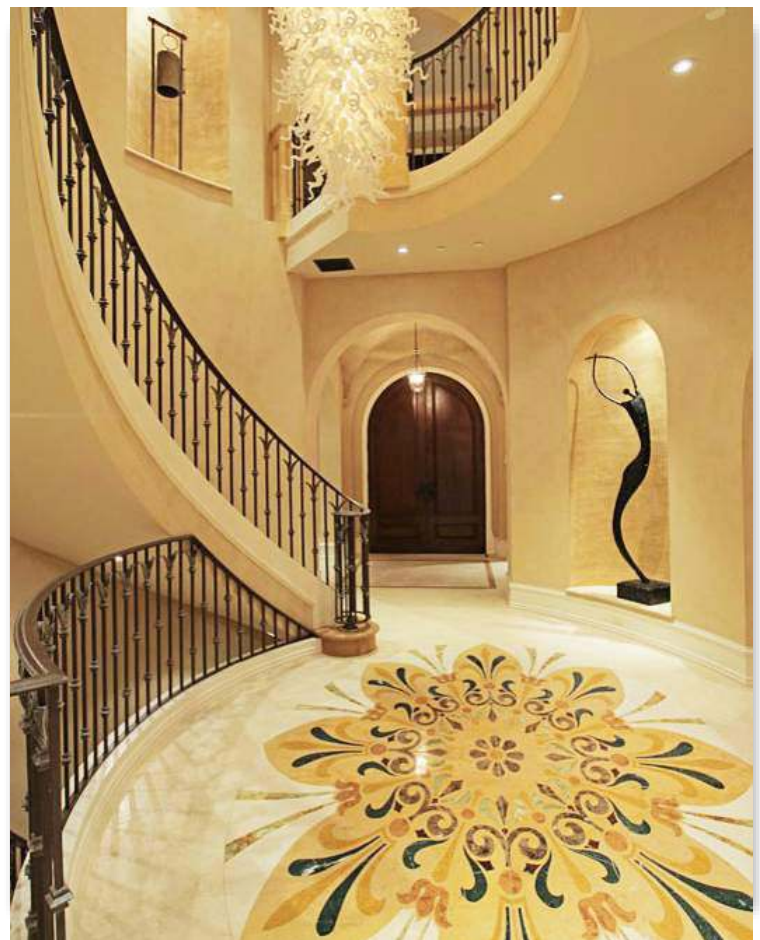

-Entry Foyer





-Basement Bar



-Kitchen



-Master Bathroom

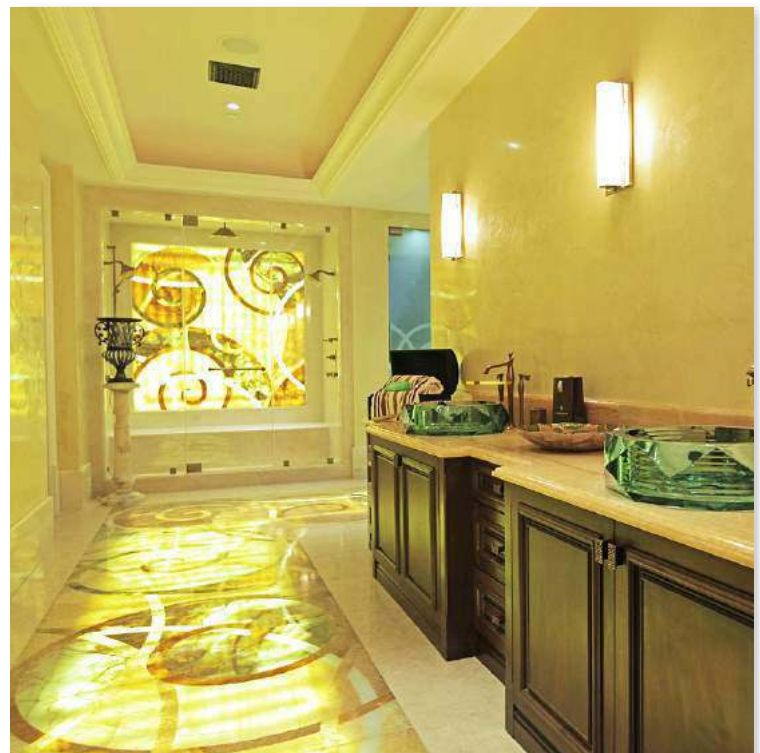

-Onyx Floor



# BEVERLY HILLS VOL.2

---



**LOCATION:** Los Angeles, USA

**AREA:** 780.4 Sq m or 8,400 Sq ft

**DURATION:** 2 Month

## **MATERIAL:**

- Onyx water jet medallion
- Cream marfill marble
- White onyx
- Honey onyx

## **APPLICATION:**

- Living room
- Kitchen
- Bathroom
- Powder room
- Garden



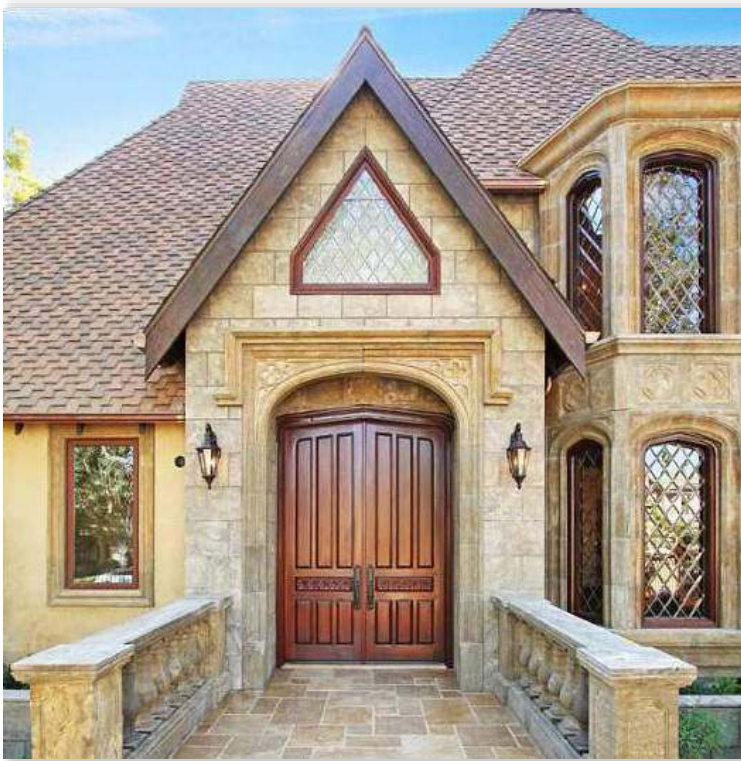

-Front Entry

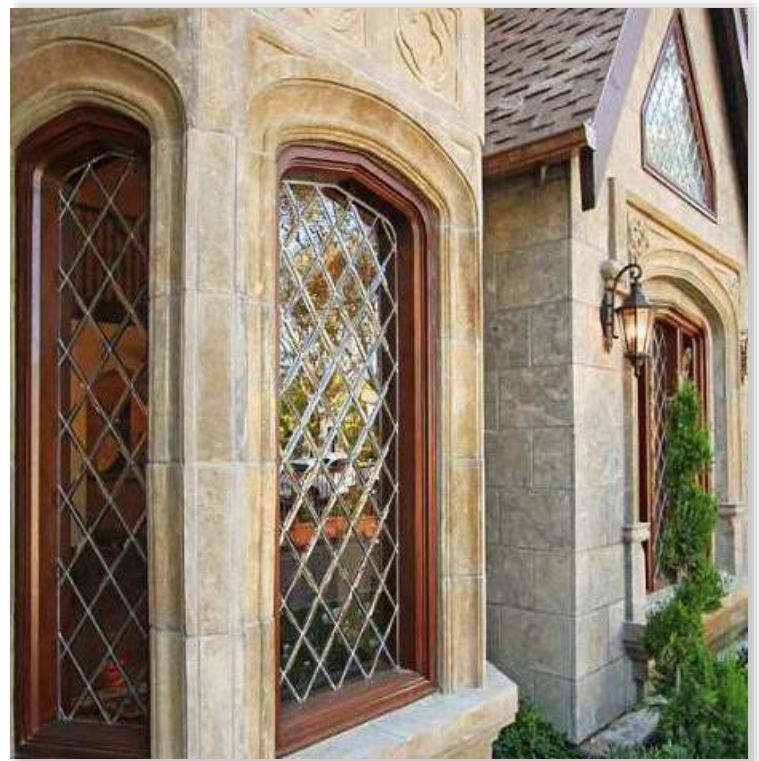

-Window



-Glass Mosaic For Pool Area



-Fire-Pit Area



-Pool Back Wall



-Backyard





-Family Room

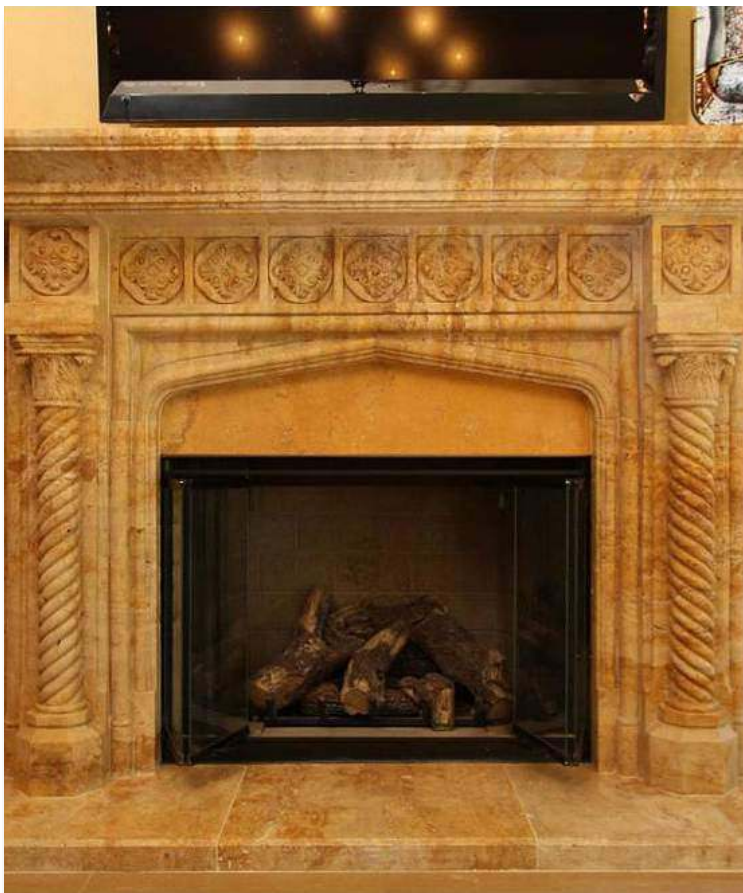

-Family Room Fireplace

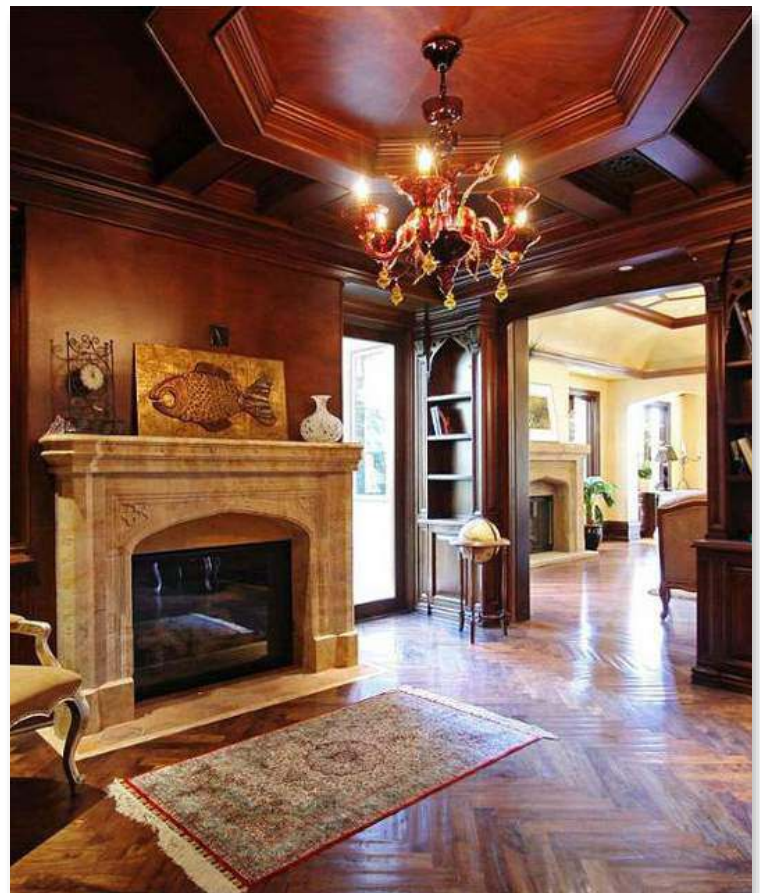

-Library





-Design Of Medallion



-Master Bathroom



-Kitchen



-Design Of Medallion

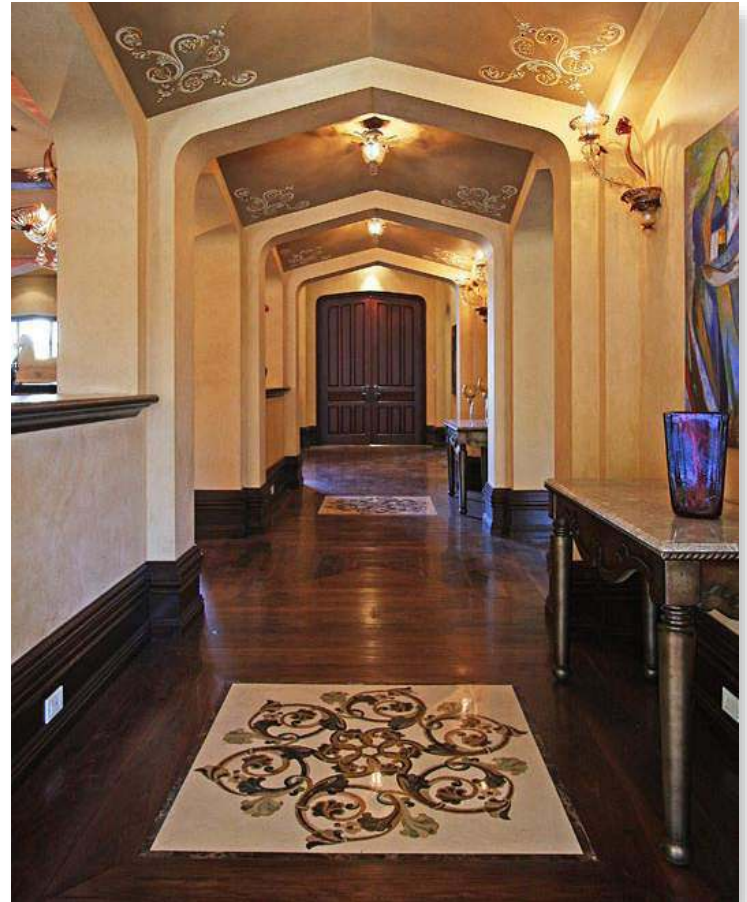

-Gallery



# BEVERLY HILLS VOL.3

---



**LOCATION:** Los Angeles, USA

**AREA:** 594.6 Sq m or 6400 Sq ft

**DURATION:** 1.5 Months

## **MATERIAL:**

- Glass art mosaic
- Marble art medallion
- Italian marble fireplace
- Honey onyx

## **APPLICATION:**

- Swimming pool
- Kitchen
- Living room
- Garden
- Bathroom





-Backyard



-Main Entry



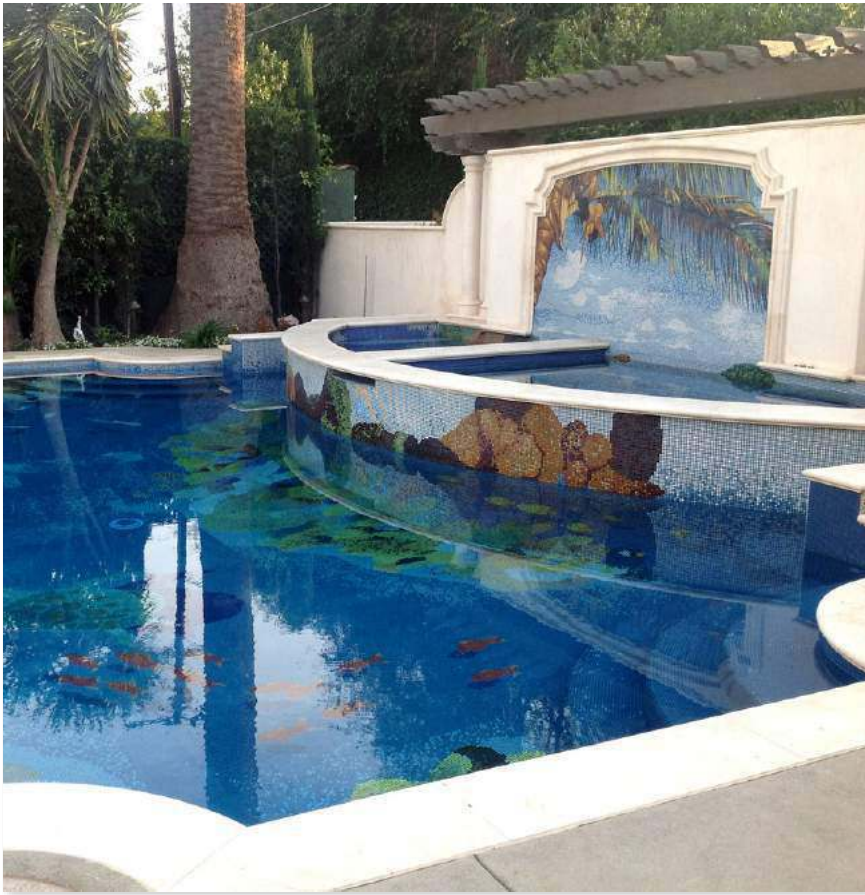

-Pool Area - Glass Mosaic Pattern

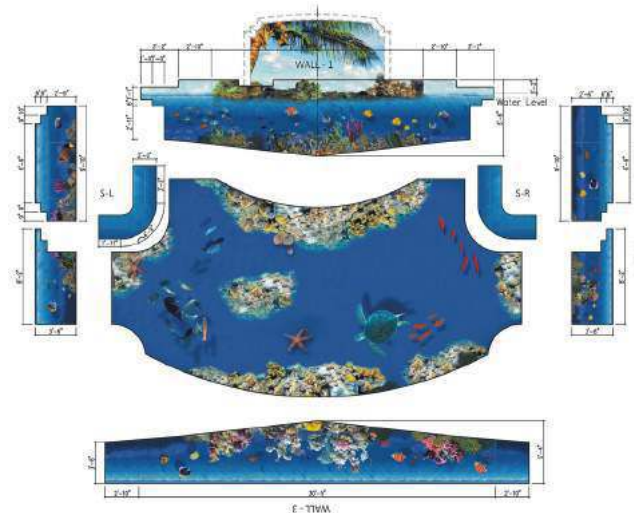

-Detailed Design Of Pool



-Kitchen - Customized Glass Mosaic Pattern

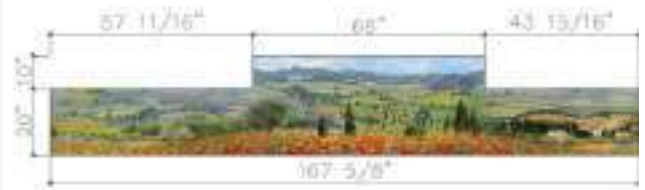

-CAD Drawing For The Backsplash



-Detail Of Finished Product





-Kitchen



-Stairs



-Master Tub



-Secondary Bathroom



-Onyx Waterjet in Shower Wall



-Master Bedroom Fireplace



# BEVERLY HILLS VOL.4

---



**LOCATION:** Los Angeles, USA

**AREA:** 724.6 Sq m or 7,799 Sq ft

**DURATION:** 1.5 Months

## **MATERIAL:**

- Glass art mosaic
- Marble statue
- Bianco cerra fireplace
- Cerrara marble relief carving
- Honey onyx

## **APPLICATION:**

- Swimming pool
- Kitchen
- Living room
- Garden

This luxury private villa is owned by a hollywood film director who had a dream. He wanted it to look like he was in the sky, with flowers and the goddess of music while he was swimming. PFM's design team along with the manager created this fantasy art mosaic swimming pool theme. The first time our customer swam in his dream pool, his reaction was of awe and amazement.



-Design of The Pool



-After Installation



-Pool Area





-Pool Backwall



-Wall Fountain



-Master Bathroom



-Onyx Stairs





-CAD Drawing For The Kitchen Art Glass Mosaic



-After Installation



-Entry Foyer



-Living Room Ceiling



# BEVERLY HILLS VOL.5

---



**LOCATION:** Los Angeles, USA

**AREA:** 766.5 Sq m or 8,250 Sq ft

**DURATION:** 1.5 Months

## **MATERIAL:**

- Glass art mosaic
- Marble art medallion
- Bianco cerraara fireplace
- Carrara relief carvings
- Honey onyx

## **APPLICATION:**

- Swimming pool
- Kitchen
- Living room
- Garden
- Wall fountain





-Finished Product

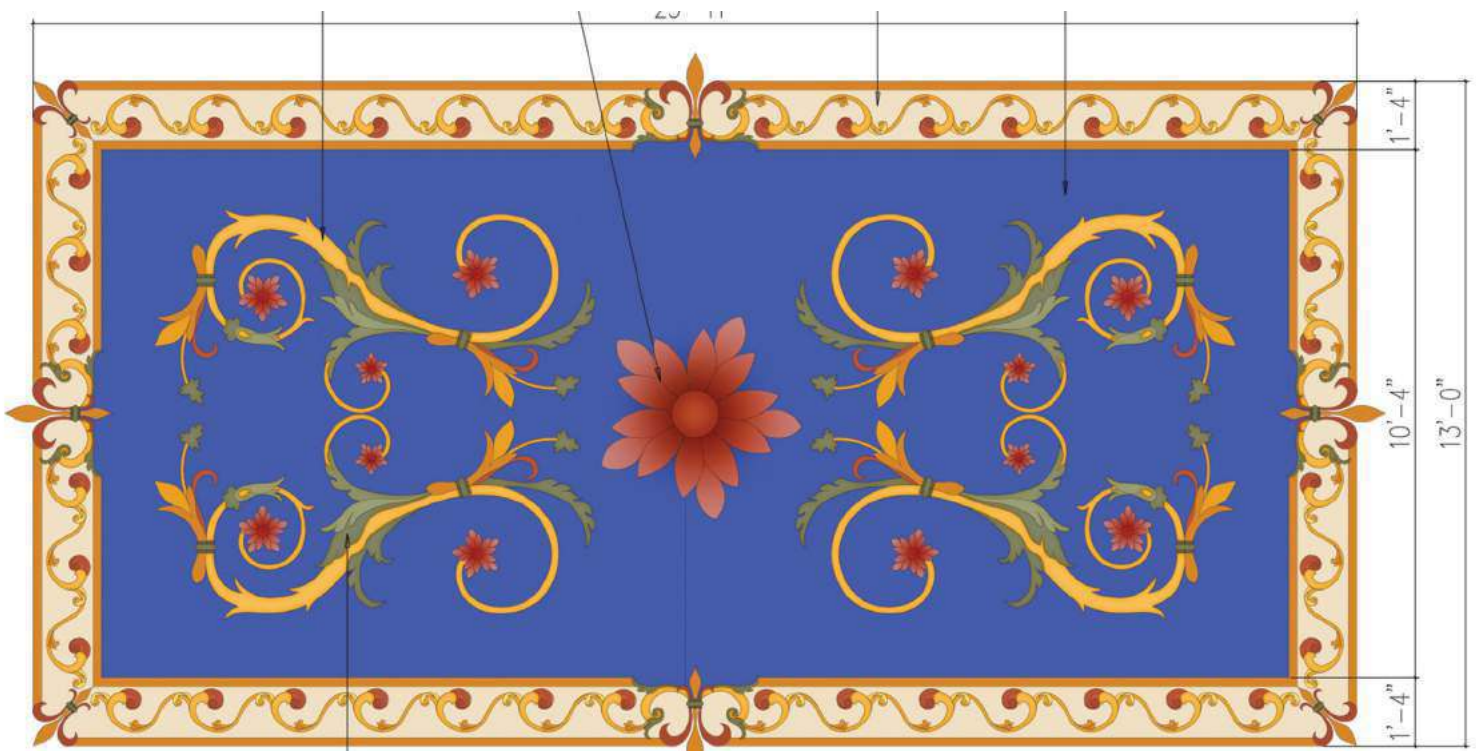

-CAD Drawing For Swimming Pool Mosaic





-Bar Backsplash After Installation

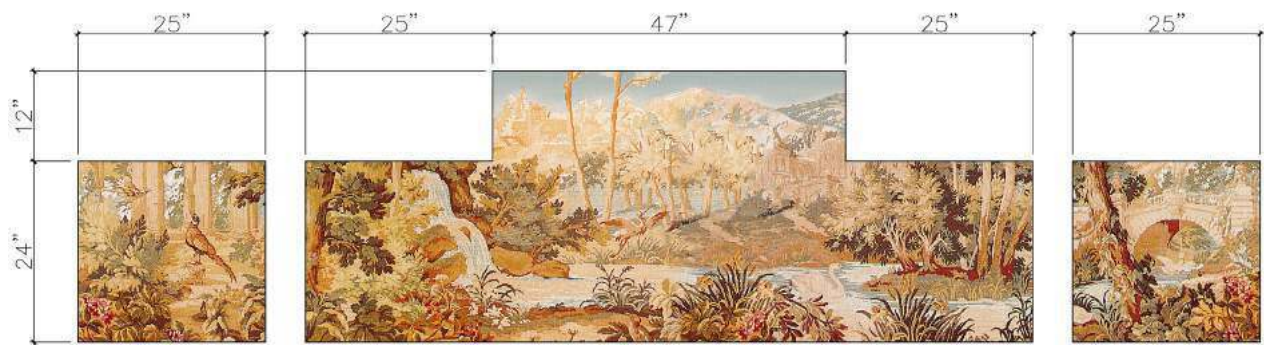

-CAD Drawing For Bar Backsplash



-Kitchen Backsplash After Installation



-Kitchen Backsplash After Installation





-Basement After Installation

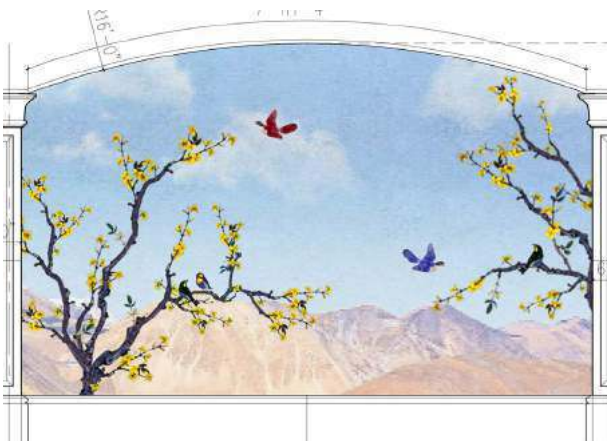

-CAD Drawing For Basement Wall Mosaic



-Finished Product



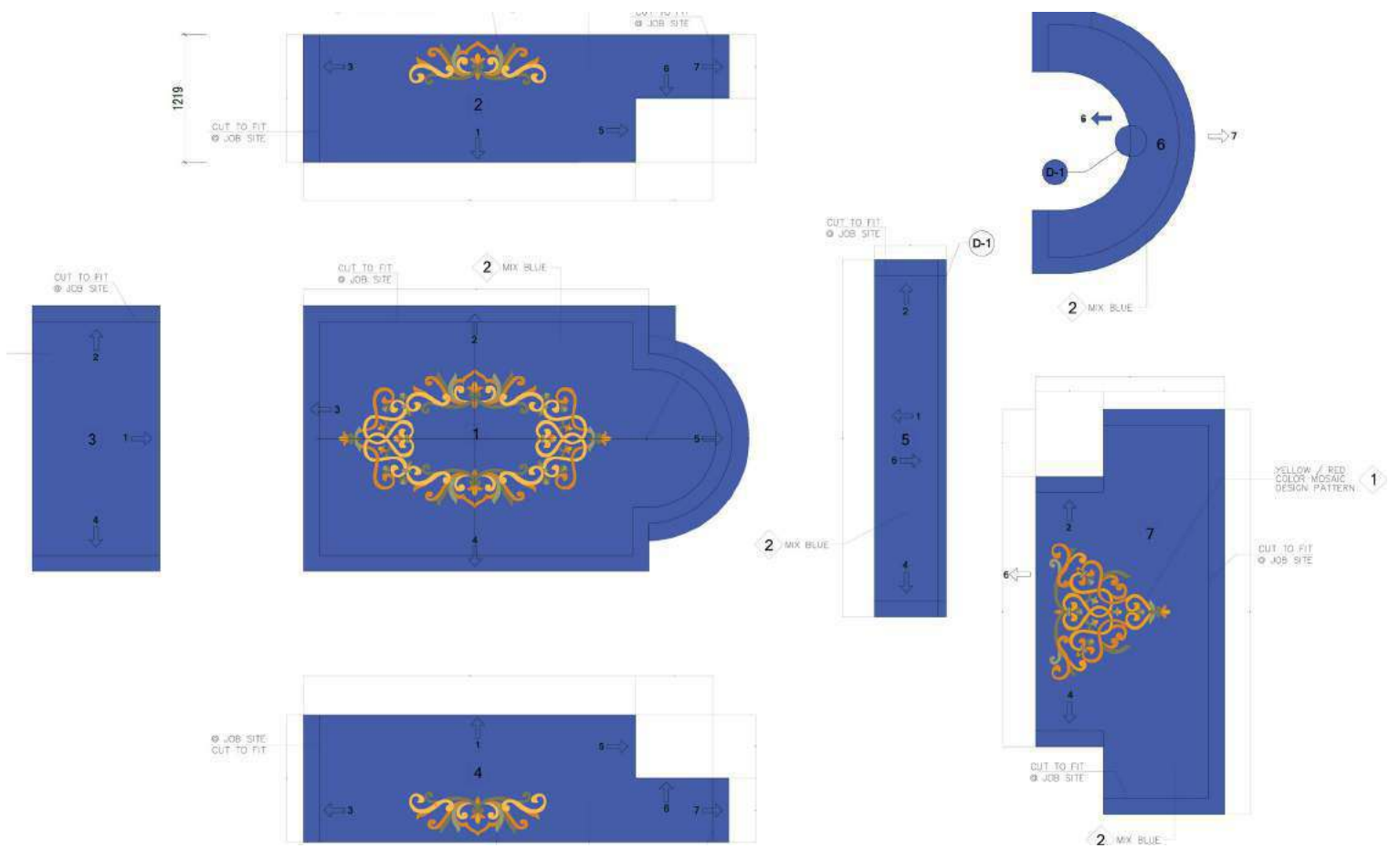

-CAD Drawing For Basement Pool



-After Installation



-Finished Product



-Detail Of Pool Mosaic





-Basement



-Living Room



-Foyer



-Master Bathroom



-Grand Hall



-Master Closet



# KUWAIT PRIVATE VILLA

---



**LOCATION:** Kuwait

**AREA:** 1,000 Sq m or 10,763 Sq ft

**DURATION:** 2 Months

## **MATERIAL:**

- Marble
- Water jet medallion

## **APPLICATION:**

- Living hall
- Entrance
- Dining room
- Reception hall
- Hallway

This project was located in a affluent residential area. The 1,000 Sq m private villa is one of the premier villa's in Kuwait city. This project had three villas. The specifications were first established with a 3D layout by our designer, then approved and built as per customer requirements. The seamless connections of the water jet technology was of particular importance to the customer. He was very pleased with our completion of his villa's. He has and will continued to use our services.

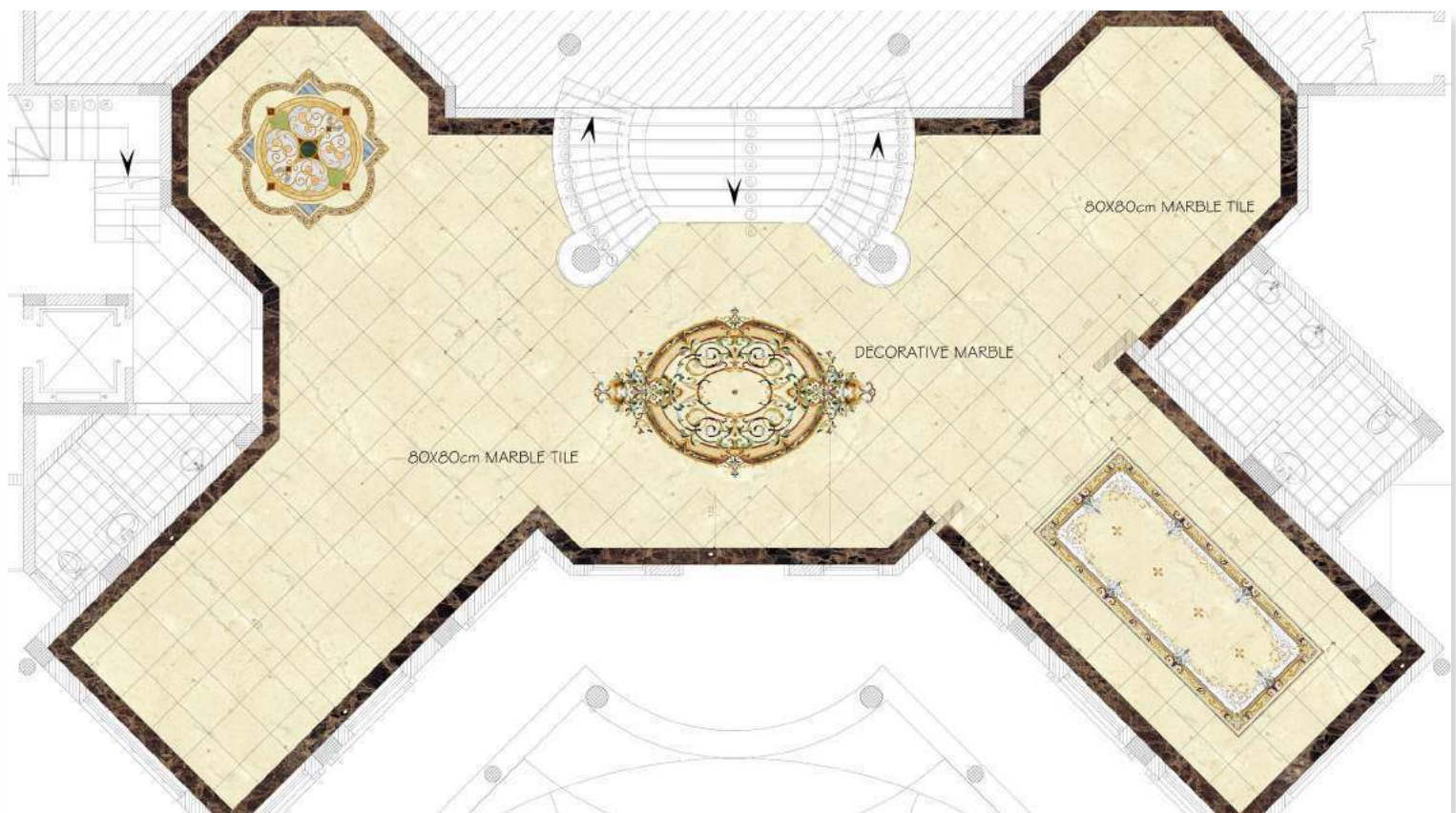

-3D AutoCAD Design



-Finished Product





-Finished Product



-CAD Drawing Design



-Finished Product



-CAD Drawing Design



-Finished Product



-CAD Drawing Design





-Finished Product

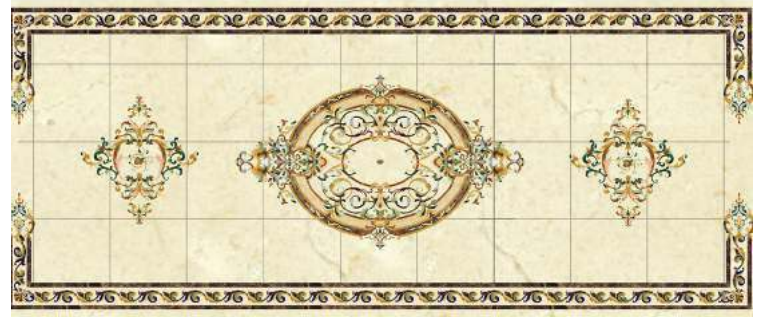

-CAD Drawing Design



-Finished Product



-CAD Drawing Design



-Water Jet Craft



# AUSTRALIA PRIVATE HOUSE

---



**LOCATION:** Perth, Australia

**AREA:** 1,500 Sq m or 16,145 Sq ft

**DURATION:** 2 Months

## **MATERIAL:**

- Volakas white marble
- Beige travertine
- Chinese sea-pray granite

## **APPLICATION:**

- Bathroom
- Kitchen
- Hall
- Floor
- Wall
- Countertop

This private luxury villa project was built by PFM in co-operation with an Australian designer in 2011. This modern but simple luxurious style was maintained throughout the entirety of the design. The living room mainly uses natural beige travertine stone to bring a warm and functional feeling to the entire space. This is another customer who has referred our services to his family, friends and business associates.



-Bathroom





-Bathroom



-Kitchen





-Living Room



-Outdoor



## **Promising Flooring Material Limited**

Add.: #301,MingRun Business Building,Huangbian  
No.9 North Road,Baiyun District,Guangzhou,China

Tel: +86-020-22107806

Email: [pfmsales@marblelegend.com](mailto:pfmsales@marblelegend.com)

Web: [www.pfmstone.com](http://www.pfmstone.com)

Youtube/Facebook: [pfmstone](#)