SHENZHEN KAWASAKI-BULLS SPORTS GEAR CO.,LED

kawasaki®

CUSTOM SPORTSWEAR CATALOG

KEEP A COMMITMENT TO QUALITY AND NEVER MISS A SHIP DATE

HISTORY 2020

1915

KAWASAKI FOUND

Kawasaki Brand was founded in Tokyo by オワサキ、あもら あちた ろう in 1915, and then started to produce and sell wooden rackets.

2002

KAWASAKI CHINA

KAWASAKI CHINA FOCUS ON BADMINTON AND TENNIS EQUIPMENT AND CLOTHING

2016

KAWASAKI -BULLS

KAWASAKI CHINA SET UP A SON COMPANY WHICH FOCUS ON SPORTSWEAR CUSTOMIZATION , INCLUDE CUSTOM HOCKEY JERSEY ,BASEBALL UNIFORM ,AMERICAN FOOTBALL UNIFORM, TENNIS UNIFORM ETC

2017

FLEXIABLE MANUFACTURING

A FLEXIABLE CLOTHING FACTORY ,THE FACTORY OVER 4000 SUQRE METERS ,SPECIALIZING IN MANUFAC-TURING ALL KINDS OF SPORTSWEAR ,CUSTOM MAKE SPORTSWEAR AND STREET WEAR MOQ 1 PIECE ,DELIVERY TIME 1 WEEK - 2 WEEKS

2018

MLB OFFICIAL PARTNERS

MAJOR LEAGUE BASEBALL®

WE PASSED TUV AND INTER TEK CERTIFICATES ,OUR FACTORY HAS BEEN AUTHORIZED BY MLB , MORE AND MORE WELL KNOWN BRANDS BECOME OUR PARTNERS

COMPANY INTRODUCTION

Keep a commitment to quality and never miss a ship date

Kawasaki-bulls Sports Gear Co., Ltd. is the global leader sports and street clothing supplier, our new purpose built factory is dedicated to producing the excellent quality sports and street uniforms .

From our humble beginnings in 2016 ,Kawasaki-bulls pay attention to quality and delivery , keep innovating and introduce the latest technology and use AI operation replace the labor force, continuously reduce operating costs to provide more cost-effective products to customers ,

We now produce millions of finished garments every year and have thousands of honest customers. we are leading a new clothing customization experience which is full customized clothing from 1 piece to start , and become the main supplier of many sports events and activities worldwide.

COMPANY ADVANTAGE

1, SUBLIMATED PRINTING & TACKLE TWILL & HEAT PRESS PRINTING MOQ 1 PIECE AVAILABLE,
2, DROPSHIPPING TO WORLDWIDE,
3, VISUAL PRODUCTION AND NEVER DELAY

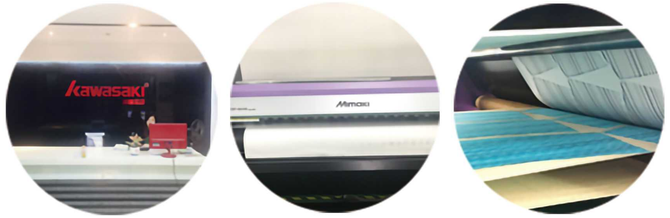

Industrial 4.0 factory

2 Floors x 4,000 square meters factory building
300 Workers
14 x Mimaki digital printers
2 x Heat presses
5000 pieces individual Number /Name uniforms per week

Best originl material

Updated EPTN ink (NIKE approved material)
High adhesion transfer paper
All fabrics are professional for sportswear ,anti microbial and moisture wicking

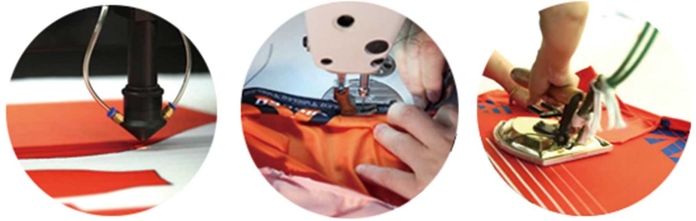

Experienced Labor Force

Our hundres of skilled labor force and the advanced laser cutting machine ensure that your products are designed ,cutted and sewn to the highest standards

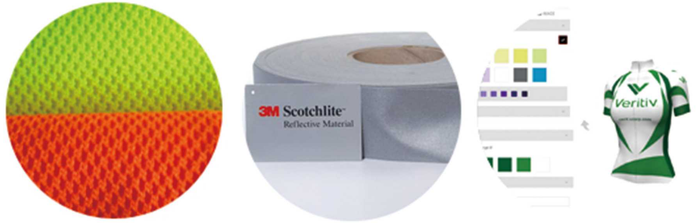

Strong R&D Ability

We are able to make replicated sample from your side by using the same material, patterns and technic,
With the deep replationship with demostic fabric suppliers ,we can even provide

Shipping and Logistics

We offer a wide variety of shipping options including Ocean, Air Cargo and Express Courier to ensure that we never miss a delivery date.

ENGLISH CONTENTS

AMERICA FOOTBALL ____ 1 - 7
AUSTRALIAN FOOTBALL ____ 8 - 10
BASEBALL SOFTBALL ____ 11 - 15
RUGBY UNION ____ 16 - 19
BASKETBALL ____ 20- 26
SOCCER ____ 27- 30
ICE HOCKEY ____ 31- 34
NETBALL ____ 35 - 38
VOLLEYBALL ____ 39 - 43
COMPRESSION ____ 44 - 49
WRESTLING ____ 50 - 52
TRACK SUIT ____ 53 - 55
FISHING ____ 56- 58
CYCLING ____ 59 - 62
BEACH ____ 63 - 66
ELECTRONIC SPORTS ____ 67 - 69
RACING SUIT ____ 70 - 71
OUTFIELD ____ 72 - 79

CUSTOM MAKE CLOTHING PRODUCTION PROCESS

ONLINE TRACKING YOUR ORDER IN REAL TIME

1 TEMPLATING

2 DESIGN

3 COLOR PROOF

4 PRINTING

5 HEAT TRANSFER

6 LASER CUTTING

7 PIECES QC

8 SEWING

9 QC

10 PACKING

11 ORDER FINISHED

AMERICA FOOTBALL

HTTP://WWW.KAWASAKI-SPORTS.COM

KEEP A COMMITMENT TO QUALITY AND NEVER MISS A SHIP DATE

WARCHIEF STYLE JERSEY

PART #: AFB-JS-01

CUSTOM FABRIC ☑ DROP SHIPPING ☑ CUSTOM SIZE ☑ CUSTOM LABEL ☑

CUT FABRIC

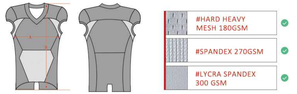

YOUTH MEASUREMENT unit: cm

PART	YXS	YS	YM	YL	YXL	XS
1/2CHEST	37	39	41	43	46	42.5
BACK LENGTH（HSP）	68	70	72	74	76	85

ADULT MEASUREMENT unit: cm

PART	S	M	L	XL	2XL	3XL	4XL	5XL
1/2CHEST	45	47.5	50	52.5	55.5	57.5	60	62.5
BACK LENGTH（HSP）	86	87	88	89	91	93	95	97

SIZES : ADULT S-5XL | YOUTH YXS-XS
DESCRIPTION: The Warchief Jersey is a pro style 14-panel design that utilizes the latest materials and fabrication techniques. The Velocity Jersey is constructed from a combination of heavy- weight 4-way stretch mesh and heavyweight spandex. The jersey features double layer reinforced shoulders, cap sleeves and a modern tapered fit. All seams are triple stitched and feature reinforced taping in key areas.

ELITE STYLE JERSEY

PART #: AFB-JS-02

CUSTOM FABRIC ☑ DROP SHIPPING ☑ CUSTOM SIZE ☑ CUSTOM LABEL ☑

CUT FABRIC

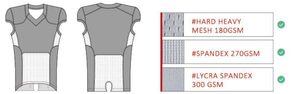

YOUTH MEASUREMENT unit: cm

PART	YXS	YS	YM	YL	YXL	XS
1/2CHEST	37	39	41	43	46	42.5
BACK LENGTH（HSP）	68	70	72	74	76	85

ADULT MEASUREMENT unit: cm

PART	S	M	L	XL	2XL	3XL	4XL	5XL
1/2CHEST	45	47.5	50	52.5	55.5	57.5	60	62.5
BACK LENGTH（HSP）	86	87	88	89	91	93	95	97

SIZES : ADULT S-5XL | YOUTH YXS-XS
DESCRIPTION: The Elite Jersey is an incredible 14-panel design modelled after the pro style jerseys of today. The Elite Jersey is fabricated from a combination of heavyweight 4-way stretch mesh and heavyweight spandex. The jersey features double layer reinforced shoulders, cap sleeves and a modern tapered fit. All seams are triple stitched and feature reinforced taping in key areas including collar.

WARRIOR TRADITIONAL SLEEVE JERSEY

PART #: AFB-JS-03

CUSTOM FABRIC ☑ DROP SHIPPING ☑ CUSTOM SIZE ☑ CUSTOM LABEL ☑

CUT FABRIC

#HARD HEAVY MESH 180GSM
#SPANDEX 270GSM
#LYCRA SPANDEX 300 GSM

YOUTH MEASUREMENT unit: cm

PART	YXS	YS	YM	YL	YXL	XS
1/2CHEST	40	42	45	47	49	45.5
BACK LENGTH（HSP）	66	68	72	74	76	85

ADULT MEASUREMENT unit: cm

PART	S	M	L	XL	2XL	3XL	4XL	5XL
1/2CHEST	45	47.5	50	52.5	55.5	57.5	60	62.5
BACK LENGTH（HSP）	86	87	88	89	91	93	95	97

SIZES : ADULT S-5XL | YOUTH YXS-XS
DESCRIPTION: The Warrior Traditional Sleeve Jersey is a classic spandex and mesh 11-panel design that features a modern neckline and excellent ventilation. This design features heavyweight 4-way stretch mesh, double reinforced spandex shoulders, traditional sleeves and a modern tapered fit. All seams are triple stitched and feature reinforced taping in key areas including collar.

VELOCITY STYLE JERSEY

PART #: AFB-JS-04

CUSTOM FABRIC ☑ DROP SHIPPING ☑ CUSTOM SIZE ☑ CUSTOM LABEL ☑

CUT FABRIC

#HARD HEAVY MESH 180GSM
#SPANDEX 270GSM
#300 GSM LYCRA SPANDEX

YOUTH MEASUREMENT unit: cm

PART	YXS	YS	YM	YL	YXL	XS
1/2CHEST	40	42	45	47	49	45.5
BACK LENGTH（HSP）	66	68	72	74	76	85

ADULT MEASUREMENT unit: cm

PART	S	M	L	XL	2XL	3XL	4XL	5XL
1/2CHEST	45	47.5	50	52.5	55.5	57.5	60	62.5
BACK LENGTH（HSP）	86	87	88	89	91	93	95	97

SIZES : ADULT S-5XL | YOUTH YXS-XS
DESCRIPTION: The Velocity Jersey is a pro style 14-panel design that utilizes the latest materials and fabrication techniques. The Velocity Jersey is constructed from a combination of heavy- weight 4-way stretch mesh and heavyweight spandex. The jersey features double layer reinforced shoulders, cap sleeves and a modern tapered fit. All seams are triple stitched and feature reinforced taping in key areas.

ALPHA TACKLE TWILL FOOTBALL JERSEY

PART #: AFB-JS-05

CUSTOM FABRIC ☑ DROP SHIPPING ☑ CUSTOM SIZE ☑ CUSTOM LABEL ☑

CUT FABRIC

#HARD HEAVY MESH 180GSM
#SPANDEX 270GSM
#LYCRA SPANDEX 300 GSM

YOUTH MEASUREMENT unit: cm

PART	YXS	YS	YM	YL	YXL	XS
1/2CHEST	37	39	41	43	46	42.5
BACK LENGTH（HSP）	68	70	72	74	76	85

ADULT MEASUREMENT unit: cm

PART	S	M	L	XL	2XL	3XL	4XL	5XL
1/2CHEST	45	47.5	50	52.5	55.5	57.5	60	62.5
BACK LENGTH（HSP）	86	87	88	89	91	93	95	97

SIZES : ADULT S-5XL | YOUTH YXS-XS
DESCRIPTION: Our Alpha tackle twill football jersey is a high level quality football jersey ,the number and the name is made by individually tackle twill . It is constructed of high strength, 2-way mesh with double layer reinforced spandex shoulders and sleeves. All seams are triple stitched and feature reinforced taping in key areas.

ASSASSIN STYLE JERSEY

PART #: AFB-JS-06

CUSTOM FABRIC ☑ DROP SHIPPING ☑ CUSTOM SIZE ☑ CUSTOM LABEL ☑

CUT FABRIC

#HARD HEAVY MESH 180GSM
#SPANDEX 270GSM
#LYCRA SPANDEX 300 GSM

YOUTH MEASUREMENT unit: cm

PART	YXS	YS	YM	YL	YXL
1/2CHEST	40	42	45	48	50
BACK LENGTH（HSP）	53	55	58	62	65

ADULT MEASUREMENT unit: cm

PART	S	M	L	XL	2XL	3XL	4XL	5XL
1/2CHEST	50	54	58	62	66	70	74	78
BACK LENGTH（HSP）	70	72	74	76	78	80	82	84

SIZES : ADULT S-5XL | YOUTH YXS-YXL
DESCRIPTION: Our Assassin style Jersey is a belt length, cap sleeve, 7-panel design made from 2-way stretch mesh with double layer spandex shoulders and side inserts. The Gridiron Jersey features double reinforced stitching on all seams. Traditional design and large front and back panels allow maximum design and number flexibility. A budget friendly design with pro style features.

EARTH SHARKER JERSEY

PART #: AFB-JS-07

CUSTOM FABRIC ☑ DROP SHIPPING ☑ CUSTOM SIZE ☑ CUSTOM LABEL ☑

CUT FABRIC

#HARD HEAVY MESH 180GSM
#SPANDEX 270GSM
#LYCRA SPANDEX 300 GSM

YOUTH MEASUREMENT unit: cm

PART	XS	S	M	L	XL
1/2CHEST	42.5	45	47.5	50	52.5
BACK LENGTH（HSP）	62	64	66	68	70

ADULT MEASUREMENT unit: cm

PART	YXL	S	M	L	XL	2XL	3XL	4XL
1/2CHEST	49	53	56	58.5	62	66	68.5	71
BACK LENGTH（HSP）	63	71	73	76	78	81	83	86

SIZES : ADULT YXL-4XL | YOUTH XS-XL
DESCRIPTION: Our Earth sharker jersey is a belt length, cap sleeve, 7-panel design made from 2-way stretch mesh with double layer spandex shoulders and side inserts. The Gridiron Jersey features double reinforced stitching on all seams. Traditional design and large front and back panels allow maximum design and number flexibility. A budget friendly design with pro style features.

PATRIOT FLAG JERSEY

PART #: AFB-JS-08

CUSTOM FABRIC ☑ DROP SHIPPING ☑ CUSTOM SIZE ☑ CUSTOM LABEL ☑

CUT FABRIC

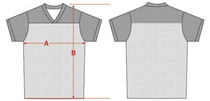

#HARD HEAVY MESH 180GSM
#SPANDEX 270GSM
#LYCRA SPANDEX 300 GSM

YOUTH MEASUREMENT unit: cm

PART	YXS	YS	YM	YL	YXL
OUTSEAM	37	39.5	42	45.5	49.5
BACK LENGTH（HSP）	49	53	56	61.5	66.5

ADULT MEASUREMENT unit: cm

PART	YXL	S	M	L	XL	2XL	3XL	4XL
1/2CHEST	49	53	56	58.5	62	66	68.5	71
BACK LENGTH（HSP）	63	71	73	76	78	81	83	86

SIZES : ADULT YXL-4XL | YOUTH YXS-YXL
DESCRIPTION: Our new Flag Football Jersey is a belt length 5-panel design with a v-neck collar. The Flag Jersey features similar styling to our traditional jerseys in a non-shoulder pad size. The design features a lightweight mesh front and interlock shoulders and sleeves. Reinforced overlock stitching on all seams.

VICTORY PANTS

PART #: AFB-PA-01

CUSTOM FABRIC ☑ DROP SHIPPING ☑ CUSTOM SIZE ☑ CUSTOM LABEL ☑

CUT FABRIC

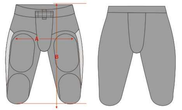

#HARD HEAVY MESH 180GSM
#SPANDEX 270GSM
#LYCRA SPANDEX 300 GSM

YOUTH MEASUREMENT unit: cm

PART	YXS	YS	YM	YL	YXL
OUTSEAM	50	52	53	54	55
1/2HIP	30.5	33	35.5	38	40.6

ADULT MEASUREMENT unit: cm

PART	YXL	S	M	L	XL	2XL	3XL	4XL
1/2CHEST	49	53	56	58.5	62	66	68.5	71
BACK LENGTH（HSP）	63	71	73	76	78	81	83	86

SIZES : ADULT YXL-4XL | YOUTH YXS-YXL
DESCRIPTION: Our premium Victory Football Pant Series is fabricated from ultra-durable heavyweight spandex fabric with heavyweight mesh side inserts for ventilation. The Victory Pant features a slotted silicon anti-slip waistband, integrated belt, built-in thigh and knee pad pockets and fly-less design. The Victory Pant is offered in fully sublimated and hybrid versions. Hybrid version features pre-dyed body panels with sublimated belt and side mesh insert.

EARTH SHARKER PANTS

PART #: AFB-PA-03

CUSTOM FABRIC ☑ DROP SHIPPING ☑ CUSTOM SIZE ☑ CUSTOM LABEL ☑

CUT FABRIC

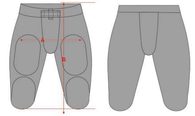

#HARD HEAVY MESH 180GSM
#SPANDEX 270GSM
#LYCRA SPANDEX 300 GSM

MAN MEASUREMENT unit: cm

PART	YXS	YS	YM	YL	YXL
OUTSEAM	50	52	53	54	55
1/2HIP	30.5	33	35.5	38	46.6

ADULT MEASUREMENT unit: cm

PART	YXL	S	M	L	XL	2XL	3XL	4XL
1/2CHEST	49	53	56	58.5	62	66	68.5	71
BACK LENGTH（HSP）	63	71	73	76	78	81	83	86

SIZES : ADULT YXL - 4XL | YOUTH YXS-YXL
DESCRIPTION: Our premium Earth sharker Football Pants are fabricated from ultra-durable heavyweight spandex fabric. The Salute Pant also features a slotted silicon anti-slip waistband, integrated belt, built-in thigh and knee pad pockets and fly-less design. The Salute Pant is offered in 2 styles – fully sublimated and an all dyed version.

7V7 TOP

PART #: AFB-JS-10

CUSTOM FABRIC ☑ DROP SHIPPING ☑ CUSTOM SIZE ☑ CUSTOM LABEL ☑

CUT FABRIC

#COTTON-LIKE LYCRA 240GSM
#MICRO FIBER 180GSM
#SUPERFINE TRICOT 220 GSM

MEN'S MEASUREMENT unit: cm

PART	YS	YM	YL	YXL	S	M	L	XL	2XL	3XL
1/2CHEST	29	33	36	38	43	46	49	53	54	59
FRONT LENGTH(HSP)	50	54	56	58	62	64	66	68	71	72

SIZES : MEN YS-3XL
DESCRIPTION: There is no offseason ! compression fit sleeveless design ,No pads. No pretense. Performance Moisture Management System, 84% Performance Polyester, 16% Performance Spandex fabric. 7V7 uniforms are made for power, performance and personalization. full sublimated with your team logo and design, Just your players and a uniform that shows they're ready to win.

7V7 SHORTS

PART #: AFB-PA-04

CUSTOM FABRIC ☑ DROP SHIPPING ☑ CUSTOM SIZE ☑ CUSTOM LABEL ☑

CUT FABRIC

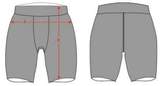

#MICRO FIBER 250GSM
#MICRO FIBER 300GSM
#COMPACT MICRO FIBER 280GSM

MAN''S MEASUREMENT unit: cm

PART	YS	YM	YL	YXL	XS	S	M	L	XL	2XL
OUTSEAM	29	31	33	35	39	41	43	45	47	49
1/2HIP	33	36	39	42	37	39.7	41	43	45	46

SIZES : MEN YS-2XL
DESCRIPTION: There is no offseason ! compression fit shorts design ,No pads. No pretense. Performance Moisture Management System, 84% Performance Polyester,
16% Performance Spandex fabric. 7V7 uniforms are made for power, performance and personalization. full sublimated with your team logo and design, Just your players and a uniform that shows they're ready to win.

kawasaki®

AUSSIE FOOTBALL

HTTP://WWW.KAWASAKI-SPORTS.COM

LIGHTNING JERSEY WINGES NECK

PART #: AUF-JS-01

CUSTOM FABRIC ☑ DROP SHIPPING ☑ CUSTOM SIZE ☑ CUSTOM LABEL ☑

CUT FABRIC

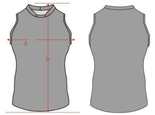

#INTERLOCK 260GSM

#SPANDEX INTERLOCK 270 GSM

YOUTH SIZE unit: cm

PART	4	6	8	10	12	14	16	18
FRPNT LENGTH	57	58	59	60	61	62	63	63
BACKLENGTH	65	64	65	66	67	68	69	70
CHEST	41	42	43	44	67	46	47	48

ADULT SIZE unit: cm

PART	XS	S	M	L	XL	2XL	3XL	4XL
FRPNT LENGTH	66	67	68	70	72	74	76	78
BACKLENGTH	71	72	73	75	77	79	81	83
CHEST	50	51	52	54	56	58	60	62

DESCRIPTION: Using heavy weight 260GSM double sided interlock fabricfeature reinforced seams to keep the jersey in high durability, the collarmade using traditional vneck,keep the whole jersey in strongest seams,the cuff binding is made up of a singleside stretched fabric, to give the arma better stretch and comfort

LIGHTNING JERSEY PRO NECK

PART #: AUF-JS-02

CUSTOM FABRIC ☑ DROP SHIPPING ☑ CUSTOM SIZE ☑ CUSTOM LABEL ☑

CUT FABRIC

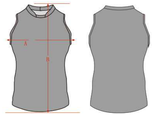

#INTERLOCK 260GSM

#SPANDEX INTERLOCK 270 GSM

YOUTH SIZE unit: cm

PART	4	6	8	10	12	14	16	18
FRPNT LENGTH	57	58	59	60	61	62	63	63
BACKLENGTH	65	64	65	66	67	68	69	70
CHEST	41	42	43	44	67	46	47	48

ADULT SIZE unit: cm

PART	XS	S	M	L	XL	2XL	3XL	4XL
FRPNT LENGTH	66	67	68	70	72	74	76	78
BACKLENGTH	71	72	73	75	77	79	81	83
CHEST	50	51	52	54	56	58	60	62

DESCRIPTION: Our lightning jersey pro neck made using heavy weight 260 GSM double sides interlock fabricfeature reinforces seams and stan--dars pro collar for durability, the cuffbinding is made up of a single sidestretched fabric, to give the arm abetter stretch and comfort

LIGHTNING JERSEY V NECK

PART #: AUF-JS-03

CUSTOM FABRIC ☑ DROP SHIPPING ☑ CUSTOM SIZE ☑ CUSTOM LABEL ☑

CUT FABRIC

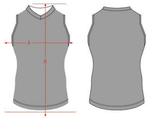

#INTERLOCK 260GSM

#SPANDEX INTERLOCK 270 GSM

YOUTH SIZE unit: cm

PART	4	6	8	10	12	14	16	18
FRPNT LENGTH	57	58	59	60	61	62	63	63
BACKLENGTH	65	64	65	66	67	68	69	70
CHEST	41	42	43	44	67	46	47	48

ADULT SIZE unit: cm

PART	XS	S	M	L	XL	2XL	3XL	4XL
FRPNT LENGTH	66	67	68	70	72	74	76	78
BACKLENGTH	71	72	73	75	77	79	81	83
CHEST	50	51	52	54	56	58	60	62

DESCRIPTION: Our lightning jersey V neck made using heavy weight 260 GSM double sided interlock fabricfeature reinforces seams to keep the jersey in high durability,the collarmade using traditional vneck, keep the whole jersey in strongest seams the cuff binding is made up of a singleside stretched favric, to give the arma better stretch and comfort

AFL SHORTS

PART #: AUF-PA-04

CUSTOM FABRIC ☑ DROP SHIPPING ☑ CUSTOM SIZE ☑ CUSTOM LABEL ☑

CUT FABRIC

#HEAVY DUTY 4 WAY STRETCH 240GSM

STANDARDFIT unit: cm

PART	XS	S	M	L	XL	2XL
HIP	52	54	56	58	60	62
LEG OPENNING	28	29	30	32	33	80
FRPNT RAISE	29	30	31	32	33	34
WINEST POINT ATLEG	34	35	36	37	38	39

DESCRIPTION: Using heavy weight 220GSM Woven fabric , full sublimatedavailable,feature reinforced seams sometime sewing a anti_slip belt in the back side of wsistband, the AFLshorts offer a combination of comfortand feature resistant. which is the beat shorts style for AFLplayer

BASEBALL SOFTBALL

HTTP://WWW.KAWASAKI-SPORTS.COM

KEEP A COMMITMENT TO QUALITY AND NEVER MISS A SHIP DATE

DINGER JERSEY （STANDARD）

PART #: BA-JS-01(Full Button)

CUSTOM FABRIC ☑ DROP SHIPPING ☑ CUSTOM SIZE ☑ CUSTOM LABEL ☑

CUT FABRIC

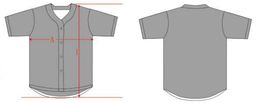

#INTERLOCK 260GSM
#COBRA MESH 170GSM
#DRI FIT 180GSM

MAN' S MEASUREMENT unit: cm

PART	YXS	YS	YM	YL	YXL	S	M	L	XL	2XL
1/2CHEST	42.5	45	47	50	52	55	60	65	70	75
BACK LENGTH（HSP）	60	64.5	68 .5	73.5	75	78	80	82	85	88

SIZES : MEN YXS - 2XL | YOUTH XS-XL
DESCRIPTION: The Dinger Series Short Sleeve Baseball Jerseys are a traditional mens jersey offered in 2 different profiles - Short Sleeve and Sleeveless. In addition each profile can be ordered as a 2-Button or a Full Button jersey. The Dinger Series is manufactured from our pinhole mesh fabric. This fabric offers a high degree of moisture management and ventilation coupled with excellent comfort, range of motion and durability. Optional sublimated twill numbers are available.

DINGER JERSEY (SLEEVELESS)

PART #: BA-JS-02(Full Button)

CUSTOM FABRIC ☑ DROP SHIPPING ☑ CUSTOM SIZE ☑ CUSTOM LABEL ☑

CUT FABRIC

#INTERLOCK 260GSM
#COBRA MESH 170GSM
#DRI FIT 180GSM

MAN' S MEASUREMENT unit: cm

PART	YS	YM	YL	YXL	S	M	L	XL	2XL	3XL
1/2CHEST	42.5	45	47	50	52	55	60	65	70	75
FRONT LENGTH(HSP)	60	64.5	68 .5	73.5	75	78	80	82	85	88

SIZES : MEN YS - 3XL | YOUTH XS-XL
DESCRIPTION: This style dinger jersey is without sleeves and use a full button design , This jersey is manufactured from our 180 GSM DRI-FIT fabric . This fabric offers a high degree of moisture management and ventilation coupled with excellent comfort, range of motion and durability. Optional sublimated twill numbers are available. in addtional we also have the 200GSM ~260 GSM interlock fabric which is heavier and durable for different use situation

DINGER JERSEY (2 BUTTONS) SLEEVELESS

PART #: BA-JS-03 (Two Button)

CUSTOM FABRIC ☑ DROP SHIPPING ☑ CUSTOM SIZE ☑ CUSTOM LABEL ☑

CUT FABRIC

- #INTERLOCK 260GSM
- #COBRA MESH 170GSM
- #DRI FIT 180GSM

MAN' S MEASUREMENT unit: cm

PART	YS	YM	YL	YXL	S	M	L	XL	2XL	3XL
1/2CHEST	42.5	45	47	50	52	55	60	65	70	75
FRONT LENGTH(HSP)	60	64.5	68 .5	73.5	75	78	80	82	85	88

SIZES : MEN YS-3XL | YOUTH XS-XL
DESCRIPTION: This style softball jersey is without sleeves and use a 2 button design , This jersey is manufactured from our 180 GSM DRI-FIT fabric . This fabric offers a high degree of moisture management and ventilation coupled with excellent comfort, range of motion and durability. Optional sublimated twill numbers are available. in addtional we also have the 200GSM -260 GSM interlock fabric which is heavier and durable for different use situation

DINGER JERSEY (2 BUTTONS)

PART #: BA-JS-04 (Two Button)

CUSTOM FABRIC ☑ DROP SHIPPING ☑ CUSTOM SIZE ☑ CUSTOM LABEL ☑

CUT FABRIC

- #INTERLOCK 260GSM
- #COBRA MESH 170GSM
- #DRI FIT 180GSM

MAN' S MEASUREMENT unit: cm

PART	YS	YM	YL	YXL	S	M	L	XL	2XL	3XL
1/2CHEST	42.5	45	47	50	52	55	60	65	70	75
FRONT LENGTH(HSP)	60	64.5	68 .5	73.5	75	78	80	82	85	88

SIZES : MEN YS-3XL | YOUTH XS-XL
DESCRIPTION: This style baseball jersey is a 2 button design , This jersey is manufactured from our 180 GSM DRI-FIT fabric . This fabric offers a high degree of moisture management and ventilation coupled with excellent comfort, range of motion and durability. Optional sublimated twill numbers are available. in addtional we also have the 200GSM -260 GSM interlock fabric which is heavier and durable for different use situation

ACE JERSEY (WOMAN)

PART #: BA-JS-05 (Full Button)

CUSTOM FABRIC ☑ DROP SHIPPING ☑ CUSTOM SIZE ☑ CUSTOM LABEL ☑

CUT FABRIC

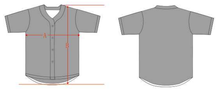

- #INTERLOCK 260GSM
- #COBRA MESH 170GSM
- #DRI FIT 180GSM

WOMAN' S MEASUREMENT unit: cm

PART	XS	S	M	L	XL	2XL	3XL
1/2CHEST	30	45	50	55	60	66	70
BACK LENGTH (HSP)	67	67	70	72	73	75	77

SIZES : WOMEN XS-3XL | YOUTH XS-XL
DESCRIPTION: The Ace Series Softball jerseys are offered in both a traditional womens racerback sleeve- less design and a short sleeve design. Both sleeveless and short sleeve are offered in 2 different profiles - 2 Button and Full Button. The Ace Series is manufactured from our pinhole mesh fabric. This fabric offers a high degree of moisture man-agement and ventila- tion coupled with excellent comfort, range of motion and durability. Optional sublimated twill numbers are available.

STARTER JERSEY SERIES

PART #: BA-JS-04

CUSTOM FABRIC ☑ DROP SHIPPING ☑ CUSTOM SIZE ☑ CUSTOM LABEL ☑

CUT FABRIC

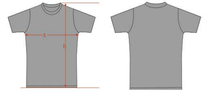

- #INTERLOCK 260GSM
- #COBRA MESH 170GSM
- #DRI FIT 180GSM

MEN' S MEASUREMENT unit: cm

PART	YS	YM	YL	YXL	S	M	L	XL	2XL	3XL
1/2CHEST	42.5	45	47	50	52	55	60	65	70	75
FRONT LENGTH(HSP)	60	64.5	68 .5	73.5	75	78	80	82	85	88

WOMAN' S MEASUREMENT unit: cm

PART	YXL	S	M	L	XL	2XL	3XL
1/2CHEST	30	45	50	55	60	66	70
FRONT LENGTH(HSP)	67	67	70	72	73	75	77

SIZES : MEN YS - 3XL | WOMEN YXL-3XL | YOUTH XS-XL
Women BA-JS-142 / Crew Neck BA-JS-143 / V-Neck
DESCRIPTION: The Starter Series is an economical baseball/softball jersey offered in either crew neck or V-neck styles. Manufactured from the same high tech pinhole mesh fabric as our Dinger and Ace Jerseys the Starter Series offers a high degree of moisture management and ventilation coupled with excellent comfort, range of motion and durability. Please note that Women's cut features cap sleeves

ACE SOFTBALL PANTS

PART #: BA-PA-01(Hybrid)

CUSTOM FABRIC ☑ DROP SHIPPING ☑ CUSTOM SIZE ☑ CUSTOM LABEL ☑

CUT FABRIC

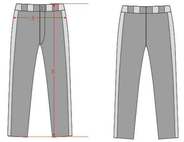

#INTERLOCK 260GSM

WOMEN' S MEASUREMENT unit: cm

PART	YS	YM	YL	YXL	S	M	L	XL	2XL
1/2HIP	37	39	41	45	47	49	52	55	58
OUTSEAM	54	60	66	72	75	77	79	82	84

SIZES : WOMEN YS-2XL | YOUTH XS-XL
DESCRIPTION: Our Ace Womens Softball pants are a 3/4 length softball pant offered in a fully sublimated version as well as a hybrid version where just the sides, belt loops and pocket trim is sublimated. Manufactured from our heavy-weight interlock fabric these pants are both durable and incredibly comfortable.

HOME RUN BASEBALL PANTS

PART #: BA-PA-02 (Hybrid)

CUSTOM FABRIC ☑ DROP SHIPPING ☑ CUSTOM SIZE ☑ CUSTOM LABEL ☑

CUT FABRIC

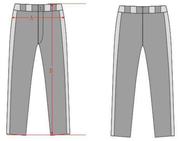

#INTERLOCK 260GSM

MAN' S MEASUREMENT unit: cm

PART	YS	YM	YL	YXL	S	M	L	XL	2XL	3XL
1/2HIP	39	42	45	49	52	55	58	63	66	69
OUTSEAM	80	84	89	93.2	102	105	108	111	114	118

SIZES : MEN YS-3XL | YOUTH XS-XL
DESCRIPTION: Our Home Run pants are a full length baseball pant offered in a fully sublimated version as well as a hybrid version where just the sides, belt loops and pocket trim is sublimated. Manufactured from our heavyweight interlock fabric these pants are both durable and incredibly comfortable.

RUGBY

HTTP://WWW.KAWASAKI-SPORTS.COM

LEAGUE EDGE JERSEY ROUND - NECK

PART #: RU-JS-01

CUSTOM FABRIC ☑ DROP SHIPPING ☑ CUSTOM SIZE ☑ CUSTOM LABEL ☑

CUT FABRIC

- #8867 KNIT 220GSM
- #COBRA MESH 170GSM
- #DRI FIT 180GSM

STANDARD FIT — unit: cm

PART	10	12	14	16	XS	S	M	L	XL	2XL
FRONT LENGTH	60	64	68	70	72	74	76	78	80	82
1/2CHEST	42	44	46	49	52	55	57.5	60	62.5	65

PRO FIT — unit: cm

PART	7-8	9-10	11-12	2XS	XS	S	M	L	XL	2XL
CENTRE BACK	55	57	59	65	67	69	71	73	76	78
1/2CHEST	32	34.5	37	38.5	41	43.5	46	49	52	55

FEMALE FIT — unit: cm

PART	YXS	YS	YM	YL	YXL	XS	S	M	L	XL
CENTRE BACK	50	52	56	58	60	62	64	66	68	70
1/2CHEST	32	34	36	38	40	42.5	45	47.5	50	52.5

SIZES : MEN XS - 5XL | WOMEN 5-12
DESCRIPTION: Our Leage Edge features a standard fit and is available in two collar choices - V Neck and Traadition. Manufactured using our heavyweight interlock the Edge jersey provides outstanding durablity and comfort. All Edge jerseys feature reinforced seams and taped twill collar for durability. Optional front number and reinforced underarm stitching.

LEAGUE EDGE SHORTS

PART #: RU-PA-01

CUSTOM FABRIC ☑ DROP SHIPPING ☑ CUSTOM SIZE ☑ CUSTOM LABEL ☑

CUT FABRIC

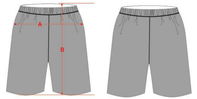

- #8867 KNIT 220GSM
- #COBRA MESH 170GSM
- #DRI FIT 180GSM

STANDARD FIT — unit: cm

PART	XS	S	M	L	XL	2XL
HIP	52	54	56	58	60	62
LEG OPENNING	28	29	30	32	33	34
FRONT RAISE	29	30	31	32	33	34
WIDEST POINT AT LEG	34	35	36	37	38	39

SIZES : MEN S - 3XL | WOMEN 5-12
DESCRIPTION: Our League Edge short is simply one of the finest rugby shorts in the world today. Manufactured from a unique combination of durable twill, high stretch spandex and our exclusive sweat wiper suede . The Elite shorts offer a combination of the comfort and features a discern- ing rugby player could ever want.

UNION JERSEY CHAMPION

PART #: RU-JS-02

CUSTOM FABRIC ☑ DROP SHIPPING ☑ CUSTOM SIZE ☑ CUSTOM LABEL ☑

CUT FABRIC

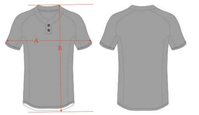

- #8867 KNIT 220GSM
- #COBRA MESH 170GSM
- #DRI FIT 180GSM

STANDARD FIT — unit: cm

PART	10	12	14	16	XS	S	M	L	XL	2XL
FRONT LENGTH	60	64	68	70	72	74	76	78	80	82
1/2CHEST	42	44	46	49	52	55	57.5	60	62.5	65

PRO FIT — unit: cm

PART	7-8	9-10	11-12	2XS	XS	S	M	L	XL	2XL
CENTRE BACK	55	57	59	65	67	69	71	73	76	78
1/2CHEST	32	34.5	37	38.5	41	43.5	46	49	52	55

FEMALE FIT — unit: cm

PART	YXS	YS	YM	YL	YXL	XS	S	M	L	XL
CENTRE BACK	50	52	56	58	60	62	64	66	68	70
1/2CHEST	32	34	36	38	40	42.5	45	47.5	50	52.5

SIZES : MEN XS - 5XL | WOMEN 5-12
NUMBERS: Back sublimated number included
DESCRIPTION: Our UnionJersey features a standard fit and is available in two collar choices - V Neck and Traadition. Manufactured using our heavyweight interlock the Edge jersey provides outstanding durablity and comfort. All Edge jerseys feature reinforced seams and taped twill collar for durability. Optional front number and reinforced underarm stitching.

UNION SHORTS

PART #: RU-PA-02

CUSTOM FABRIC ☑ DROP SHIPPING ☑ CUSTOM SIZE ☑ CUSTOM LABEL ☑

CUT FABRIC

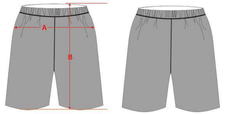

- #8867 KNIT 220GSM
- #COBRA MESH 170GSM
- #DRI FIT 180GSM

STANDARD FIT — unit: cm

PART	XS	S	M	L	XL	2XL
HIP	52	54	56	58	60	62
LEG OPENNING	28	29	30	32	33	34
FRONT RAISE	29	30	31	32	33	34
WIDEST POINT AT LEG	34	35	36	37	38	39

SIZES : MEN S - 3XL | WOMEN 5-12
DESCRIPTION: Our Union short is simply one of the finest rugby shorts in the world today. Manufactured from a unique combination of durable twill, high stretch spandex and our exclusive sweat wiper suede . The Elite shorts offer a combination of the comfort and features a discern- ing rugby player could ever want.

UNION JERSEY TRADITION

PART #: RU-JS-03

CUSTOM FABRIC ☑ DROP SHIPPING ☑ CUSTOM SIZE ☑ CUSTOM LABEL ☑

CUT FABRIC

#INTERLOCK 260GSM

#STANDARD SPANDEX INTERLOCK 270GSM

STANDART FIT — unit: cm

PART	10	12	14	16	XS	S	M	L	XL	2XL	3XL
FRONT LENGTH(HSP)	60	64	68	70	72	74	76	78	80	82	84
1/2CHEST	42	44	46	49	52	55	57	60	62.5	65	67.5

PRO FIT — unit: cm

PART	7-8	9-10	11-12	2XS	XS	S	M	L	XL	2XL	3XL
FRONT LENGTH(HSP)	55	57	59	65	67	69	71	73	76	78	80
1/2CHEST	32	34.5	37	38.5	41	43.5	46	49	52	55	58

FEMALE FIT — unit: cm

PART	YXS	YS	YM	YL	YXL	XS	S	M	L	XL	2XL
FRONT LENGTH(HSP)	50	52	56	58	60	62	64	66	68	70	72
1/2CHEST	32	34.5	37	38.5	41	43.5	46	49	52	55	58

SIZES : MEN XS - 5XL | WOMEN 5-12
DESCRIPTION: Our Union Jersey features a standard fit and is available in two collar choices - V Neck and Traadition. Manufactured using our heavyweight interlock the Edge jersey provides outstanding durability and comfort. All Edge jerseys feature reinforced seams and taped twill collar for durability. Optional front number and reinforced underarm stitching.

LEAGE EDGE JERSEY U-NECK

PART #: RU-JS-04

CUSTOM FABRIC ☑ DROP SHIPPING ☑ CUSTOM SIZE ☑ CUSTOM LABEL ☑

CUT FABRIC

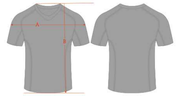

#8867 KNIT 220GSM

#COBRA MESH 170GSM

DRI FIT 180GSM

STANDARD FIT — unit: cm

PART	10	12	14	16	XS	S	M	L	XL	2XL
FRONT LENGTH	60	64	68	70	72	74	76	78	80	82
1/2CHEST	42	44	46	49	52	55	57.5	60	62.5	65

PRO FIT — unit: cm

PART	7-8	9-10	11-12	2XS	XS	S	M	L	XL	2XL
CENTRE BACK	55	57	59	65	67	69	71	73	76	78
1/2CHEST	32	34.5	37	38.5	41	43.5	46	49	52	55

FEMALE FIT — unit: cm

PART	YXS	YS	YM	YL	YXL	XS	S	M	L	XL
CENTRE BACK	50	52	56	58	60	62	64	66	68	70
1/2CHEST	32	34	36	38	40	42.5	45	47.5	50	52.5

SIZES : MEN XS - 5XL | WOMEN 5-12
DESCRIPTION: Our Leage Edge Jersey features a standard fit and is available in two collar choices - V Neck and Traadition. Manufactured using our heavyweight interlock the Edge jersey provides outstanding durability and comfort. All Edge jerseys feature reinforced seams and taped twill collar for durability. Optional front number and reinforced underarm stitching.

kawasaki®

BASKETBALL

HTTP://WWW.KAWASAKI-SPORTS.COM

KEEP A COMMITMENT TO QUALITY AND NEVER MISS A SHIP DATE

LEAGEUE BASKERT TOP

PART #: BB-JS-01

CUSTOM FABRIC ☑ DROP SHIPPING ☑ CUSTOM SIZE ☑ CUSTOM LABEL ☑

CUT FABRIC

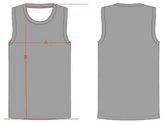

- #EYELET MESH 160 GSM
- #DRI FIT MESH 180 GSM
- #PRISMATC MESH 90 GSM

MAN'S MEASUREMENT unit: cm

PART	YS	YM	YL	YXL	S	M	L	XL	2XL	3XL
1/2CHEST	40	43	46	49	49	52	55	58	61	64
FRONT LENGTH(HSP)	60	63	69	72	76	77	78	80	82	82

WOMAN'S MEASUREMENT unit: cm

PART	YS	YM	YL	YXL	S	M	L	XL	2XL
1/2CHEST	38	40	42	44	47	50	53	56	59
FRONT LENGTH(HSP)	67	69	71	74	76	78	80	82	84

SIZES : MEN YS - 3XL | YOUTH YS-2XL
DESCRIPTION: Our Leageue basket top put a premium on comfort and style. Both jerseys feature 2-panel construction from our 4-way stretch spandex mesh on front and back for unsurpassed breathability and comfort. The jerseys also feature sublimated ribbed open- ings for a stylish finish and great design options. In addition the feature overlock stitching and double stitched hems.

LEAGEUE BASKERT SHORTS

PART #: BB-SS-01

CUSTOM FABRIC ☑ DROP SHIPPING ☑ CUSTOM SIZE ☑ CUSTOM LABEL ☑

CUT FABRIC

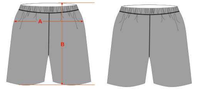

- #EYELET MESH 160 GSM
- #DRI FIT MESH 180 GSM
- #PRISMATC MESH 90 GSM

MEN'S MEASUREMENT unit: cm

PART	YS	YM	YL	YXL	S	M	L	XL	2XL	3XL
1/2HIP	46	48	50	52	58	61	64	67	70	73
OUTSEAM	46	48	50	51	56	57	58	59	60	61
INSEAM	16	17	18	18	25.4	25.4	25.4	25.4	25.4	25.4

WOMEN'S MEASUREMENT unit: cm

PART	YS	YM	YL	YXL	S	M	L	XL	2XL
1/2HIP	49	51	53	56	60	62	65	68	71
OUTSEAM	45	46.5	47.5	48.5	49.5	50.5	51.5	52.5	53.5
INSEAM	16	16.5	17	17.5	18.5	18.5	19	19	19

SIZES : MEN YS - 3XL | WOMEN YS-2XL | YOUTH XS-XL
DESCRIPTION: Our Leageue basket shorts features modern styling with forward slanted side inserts. This short is constructed from durable and comfortable interlock on front and back with a 4-way stretch mesh insert in the crotch for breathability. The Aura Short features 4 panel construction,drawstring waistband, reinforced stitching and optional anti-slip waistband.

DOUBLE TAKE REVERSIBLE

PART #: BB-JS-02

CUSTOM FABRIC ☑ DROP SHIPPING ☑ CUSTOM SIZE ☑ CUSTOM LABEL ☑

CUT FABRIC

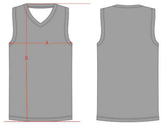

- #EYELET MESH 160 GSM
- #DRI FIT MESH 180 GSM
- #PRISMATC MESH 90 GSM

MEN'S MEASUREMENT unit: cm

PART	YS	YM	YL	YXL	S	M	L	XL	2XL	3XL
1/2CHEST	40	43	46	49	49	52	55	58	61	64
FRONT LENGTH(HSP)	60	63	69	72	76	77	78	80	82	82

WOMEN'S MEASUREMENT unit: cm

PART	YS	YM	YL	YXL	S	M	L	XL	2XL
1/2CHEST	38	40	42	44	47	50	53	56	59
FRONT LENGTH(HSP)	67	69	71	74	76	78	80	82	84

SIZES : MEN YS - 3XL | WOMEN YS-2XL | YOUTH XS-XL
DESCRIPTION: Our Double Take Reversible Jersey is a traditional two-layer reversible jersey that offers outstanding durability, comfort, breathability and value. Features 2-panel construction, 2-sided sublimation, V-Neck collar, 1cm binding on neck and arm openings and overlock stitching. Constructed from durable and breathable lightweight mesh.

DOUBLE TAKE SHORTS

PART #: BB-SS-02

CUSTOM FABRIC ☑ DROP SHIPPING ☑ CUSTOM SIZE ☑ CUSTOM LABEL ☑

CUT FABRIC

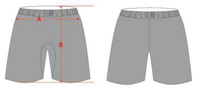

- #EYELET MESH 160 GSM
- #DRI FIT MESH 180 GSM
- #PRISMATC MESH 90 GSM

MEN'S MEASUREMENT unit: cm

PART	YS	YM	YL	YXL	S	M	L	XL	2XL	3XL
1/2HIP	46	48	50	52	58	61	64	67	70	73
OUTSEAM	46	48	50	51	56	57	58	59	60	61
INSEAM	16	17	18	18	25.4	25.4	25.4	25.4	25.4	25.4

WOMEN'S MEASUREMENT unit: cm

PART	YS	YM	YL	YXL	S	M	L	XL	2XL
1/2HIP	49	51	53	56	60	62	65	68	71
OUTSEAM	45	46.5	47.5	48.5	49.5	50.5	51.5	52.5	53.5
INSEAM	16	16.5	17	17.5	18.5	18.5	19	19	19

SIZES : MEN YS - 3XL | WOMEN YS-2XL | YOUTH XS-XL
DESCRIPTION: Our Double Take Short features modern styling with accent side inserts. This short is constructed from durable and comfortable interlock on front, back and sides with a 4-way stretch mesh insert in the crotch for breathability. The Fadeaway Short features 5 panel construction,drawstring waistband, reinforced stitching and optional anti-slip waistband.

AWAKEN BASKETBALL TOPS

PART #: BB-JS-03

CUSTOM FABRIC ☑ DROP SHIPPING ☑ CUSTOM SIZE ☑ CUSTOM LABEL ☑

CUT FABRIC

- #EYELET MESH 160 GSM
- #DRI FIT MESH 180 GSM
- #PRISMATC MESH 90 GSM

MEN'S MEASUREMENT unit: cm

PART	YS	YM	YL	YXL	S	M	L	XL	2XL	3XL
1/2CHEST	40	43	46	49	49	52	55	58	61	64
FRONT LENGTH(HSP)	60	63	69	72	76	77	78	80	82	82

WOMEN'S MEASUREMENT unit: cm

PART	YS	YM	YL	YXL	S	M	L	XL	2XL
1/2CHEST	38	40	42	44	47	50	53	56	59
FRONT LENGTH(HSP)	67	69	71	74	76	78	80	82	84

SIZES : MENYS - 3XL | WOMEN YS-2XL | YOUTH XS-XL
DESCRIPTION: Our AWAKEN BASKETBALL TOP is a more durable style than others style , it offers outstanding durability, comfort, breathability and value. Features 2-panel construction, 2-sided sublimation, V-Neck collar, 1cm binding on neck and arm openings and overlock stitching. Constructed from durable and breathable lightweight mesh.

AWAKEN BASKETBALL SHORTS

PART #: BB-SS-03

CUSTOM FABRIC ☑ DROP SHIPPING ☑ CUSTOM SIZE ☑ CUSTOM LABEL ☑

CUT FABRIC

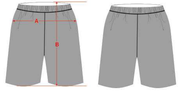

- #EYELET MESH 160 GSM
- #DRI FIT MESH 180 GSM
- #PRISMATC MESH 90 GSM

MEN'S MEASUREMENT unit: cm

PART	YS	YM	YL	YXL	S	M	L	XL	2XL	3XL
1/2HIP	46	48	50	52	58	61	64	67	70	73
OUTSEAM	46	48	50	51	56	57	58	59	60	61
INSEAM	16	17	18	18	25.4	25.4	25.4	25.4	25.4	25.4

WOMEN'S MEASUREMENT unit: cm

PART	YS	YM	YL	YXL	S	M	L	XL	2XL
1/2HIP	49	51	53	56	60	62	65	68	71
OUTSEAM	45	46.5	47.5	48.5	49.5	50.5	51.5	52.5	53.5
INSEAM	16	16.5	17	17.5	18.5	18.5	19	19	19

SIZES : MEN YS - 3XL | WOMEN YS-2XL | YOUTH XS-XL
DESCRIPTION: Our Awaken basketball shorts features modern styling with forward slanted side inserts. This short is constructed from durable and comfortable interlock on front and back with a 4-way stretch mesh insert in the crotch for breathability. The Awakew basket Short features 4 panel construction,drawstring waistband, reinforced stitching and optional anti-slip waistband.

LA WARM UP SHIRT

PART #: BB-JS-04

CUSTOM FABRIC ☑ DROP SHIPPING ☑ CUSTOM SIZE ☑ CUSTOM LABEL ☑

CUT FABRIC

- #8867 KNIT 220GSM
- #COBRA MESH 170GSM
- #DRI FIT 180GSM

MAN' S MEASUREMENT unit: cm

PART	YXS	YS	YM	YL	YXL	S	M	L	XL	2XL	3XL
1/2CHEST	37	39.5	42	45.5	49.5	53.5	56	58	62	66	68.5
BACK CENTRE	46	49	54	58	63	71	73	76	78	81	83.5

DESCRIPTION: Our LA Warm Up Shirt is aefore any competition, warm-up is indispensable. Our warm-up T-shirt is specially designed for you. It has a high moisture wicking function and excellent comfort. It is made of 100% polyester fabric, highly elastic sewing workmanship, and fully sublimated design. Make you look like a team

LA SHOOTER JERSEY

PART #: BB-ACS-02

CUSTOM FABRIC ☑ DROP SHIPPING ☑ CUSTOM SIZE ☑ CUSTOM LABEL ☑

CUT FABRIC

- #EYELET MESH 160 GSM
- #DRI FIT MESH 180 GSM
- #PRISMATC MESH 90 GSM

WOMAN'S MEASUREMENT unit: cm

PART	XS	S	M	L	XL	2XL
FRONT LENGTH(HSP)	62	64	66	68	70	72
1/2CHEST	42.5	45	47.5	50	52.5	55

MAN'S MEASUREMENT unit: cm

PART	YS	YM	YL	YXL	S	M	L	XL	2XL	3XL
FRONT LENGTH(HSP)	49.5	54	58.5	63.5	71	73.5	76	78.5	81	83.5
1/2CHEST	39.5	42	45.5	49.5	53.5	56	58.5	62	66	68.5

SIZES : MEN XS - 2XL WOMEN YS-3XL | YOUTH XS-XL
DESCRIPTION: Our LA Shooter jersey is a performance oriented 1/4 zip long sleeve shooting shirt designed for maximum comfort and mobility. IMade from our interlock fabric it offers excellent drape and comfort.

BASKETBALL HOODED SWEATER

PART #: BB-JS-05

CUSTOM FABRIC ☑ DROP SHIPPING ☑ CUSTOM SIZE ☑ CUSTOM LABEL ☑

CUT FABRIC

FLEECE WOVEN 310GSM

MAN' S MEASUREMENT unit: cm

PART	YXS	YS	YM	YL	YXL	S	M	L	XL	2XL	3XL
1/2CHEST	37	39	42	45	49.5	53	56	58	62	86	68
FRONT LENGTH(HSP)	46	49	54	58	63	71	73	76	78	81	83.5

DESCRIPTION: Our basketball hooded sweater is made of 300GSM of super soft knitted fabric, using traditional sweater workmanship, supports full heat transfer, heat transfer and embroidery, and has a certain degree of warmth, no matter how cold the winter, It's cool to wear before or after the game

STREET STYLE BASKTEBALL SHORTS

PART #: BB-SS-04

CUSTOM FABRIC ☑ DROP SHIPPING ☑ CUSTOM SIZE ☑ CUSTOM LABEL ☑

CUT FABRIC

PINHOLE MESH 165GSM

MICRO FIBER 180GSM

MEN'S MEASUREMENT unit: cm

PART	YS	YM	YL	YXL	S	M	L	XL	2XL	3XL
1/2HIP	46	48	50	52	58	61	64	67	70	73
OUTSEAM	46	48	50	51	56	57	58	59	60	61
INSEAM	16	17	18	18	25.4	25.4	25.4	25.4	25.4	25.4

WOMEN'S MEASUREMENT unit: cm

PART	YS	YM	YL	YXL	S	M	L	XL	2XL
1/2HIP	49	51	53	56	60	62	65	68	71
OUTSEAM	45	46.5	47.5	48.5	49.5	50.5	51.5	52.5	53.5
INSEAM	16	16.5	17	17.5	18.5	18.5	19	19	19

SIZES : MEN YS - 3XL | WOMEN YS-2XL
DESCRIPTION: Our street shorts is made by two layers of fabrics ,the outlayer is 160GSM breathable fabric ,the linner is 110 GSM spandex silk fabric ,and we use a 5 cm wide elastic band also this shorts have nice pockets ,from the drawing board design to sewing and assembling, every stitch and thread of these basketball shorts are made for the dynamic bucket getter.

STREET BASKETBALL TOPS

PART #: BB-JS-06

CUSTOM FABRIC ☑ DROP SHIPPING ☑ CUSTOM SIZE ☑ CUSTOM LABEL ☑

CUT FABRIC

#EYELET MESH 160 GSM

#DRI FIT MESH 180 GSM

#PRISMATC MESH 90 GSM

MAN'S MEASUREMENT unit: cm

PART	YS	YM	YL	YXL	S	M	L	XL	2XL	3XL
1/2CHEST	40	43	46	49	49	52	55	58	61	64
FRONT LENGTH(HSP)	60	63	69	72	76	77	78	80	82	82

WOMAN'S MEASUREMENT unit: cm

PART	YS	YM	YL	YXL	S	M	L	XL	2XL
1/2CHEST	38	40	42	44	47	50	53	56	59
FRONT LENGTH(HSP)	67	69	71	74	76	78	80	82	84

SIZES : MEN YS - 3XL | YOUTH YS-2XL
DESCRIPTION: Our street basketball jerseys is a very popular products for basketball culture enthusiasts,chillin out, maxin' relaxing all cool ! this jersey are usually custom-made collars and cuffs. The names and numbers are usually tackle twill, which looks more textured.

SOCCER

HTTP://WWW.KAWASAKI-SPORTS.COM

KEEP A COMMITMENT TO QUALITY AND NEVER MISS A SHIP DATE

EURO JERSEY

PART #: SO-JS-01

CUSTOM FABRIC ☑ DROP SHIPPING ☑ CUSTOM SIZE ☑ CUSTOM LABEL ☑

CUT FABRIC

#EYELET MESH 160 GSM
#DRI FIT MESH 180 GSM
#PRISMATC MESH 90 GSM

MAN'S MEASUREMENT unit: cm

PART	YXS	YS	YM	YL	YXL	S	M	L	XL	2XL	3XL
1/2CHEST	37	39	42	45	49.5	53	56	58	62	86	68
FRONT LENGTH(HSP)	46	49	54	58	63	71	73	76	78	81	83.5

WOMAN'S MEASUREMENT unit: cm

PART	XS	S	M	L	XL	2XL
1/2CHEST	42.5	45	47	50	52	55
BACK LENGTH(HSP)	62	64	66	68	70	72

SIZES : MEN YXS - 3XL | WOMEN XS-2XL | YOUTH XS-2XL
DESCRIPTION: Our premium Euro Jersey features 10 panel construction, 4 way stretch mesh inserts for ventilation, interlock body panels, a european inspired snap button placket and overlock stitching throughout.

VARIANT JERSEY

PART #: SO-JS-02

CUSTOM FABRIC ☑ DROP SHIPPING ☑ CUSTOM SIZE ☑ CUSTOM LABEL ☑

CUT FABRIC

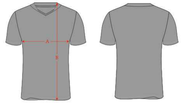

#EYELET MESH 160 GSM
#DRI FIT MESH 180 GSM
#PRISMATC MESH 90 GSM

MAN'S MEASUREMENT unit: cm

PART	YXS	YS	YM	YL	YXL	S	M	L	XL	2XL	3XL
1/2CHEST	37	39	42	45	49.5	53	56	58	62	86	68
FRONT LENGTH(HSP)	46	49	54	58	63	71	73	76	78	81	83.5

WOMEN'S MEASUREMENT unit: cm

PART	XS	S	M	L	XL	2XL
1/2CHEST	42.5	45	47	50	52	55
BACK LENGTH(HSP)	62	64	66	68	70	72

SIZES : MEN YXS - 3XL | WOMEN XS-2XL | YOUTH XS-XL
DESCRIPTION: Our Variant Jersey features 6-panel construction, 4-way stretch mesh inserts for ventila- tion, interlock body panels, V-neck collar and overlock stitching.

FADEAWAY

PART #: SO-JS-03

CUSTOM FABRIC ☑ DROP SHIPPING ☑ CUSTOM SIZE ☑ CUSTOM LABEL ☑

CUT FABRIC

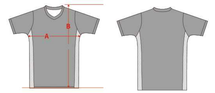

#EYELET MESH 160 GSM
#DRI FIT MESH 180 GSM
#PRISMATC MESH 90 GSM

MAN'S MEASUREMENT unit: cm

PART	YXS	YS	YM	YL	YXL	S	M	L	XL	2XL	3XL
1/2CHEST	37	39	42	45	49.5	53	56	58	62	86	68
FRONT LENGTH(HSP)	46	49	54	58	63	71	73	76	78	81	83.5

WOMEN'S MEASUREMENT unit: cm

PART	XS	S	M	L	XL	2XL
1/2CHEST	42.5	45	47	50	52	55
BACK LENGTH(HSP)	62	64	66	68	70	72

SIZES : MEN YXS-3XL | WOMEN XS-2XL | YOUTH XS-XL
DESCRIPTION: Our Fadeway Jersey features 6-panel construction, 4-way stretch mesh inserts for ventilation, interlock body panels, round neck collar and overlock stitching.

UNIVERSAL SHORTS

PART #: SO-SS-01

CUSTOM FABRIC ☑ DROP SHIPPING ☑ CUSTOM SIZE ☑ CUSTOM LABEL ☑

CUT FABRIC

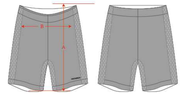

#HARD HEAVY MESH 180GSM

MAN'S MEASUREMENT unit: cm

PART	YXS	YS	YM	YL	YXL	S	M	L	XL	2XL	3XL
1/2HIP	39.5	42	44.5	48.5	52	56	58.5	61	65	68	72
OUTSEM	30	33	35	38	41	47	48	49	51	52	54

WOMEN'S MEASUREMENT unit: cm

PART	S	M	L	XL	2XL
1/2HIP	56	58	61	64.5	68.5
OUTSEM	44	45	46.5	48	50

SIZES : MEN YXS - 3XL | WOMEN S-2XL | YOUTH XS-XL
DESCRIPTION: Our Universal Shorts feature 4-panel construction, drawstring elasticized waist, vented crotch, interlock body panels and overlock stitching throughout.

EURO SHORTS

PART #: SO-SS-02

CUSTOM FABRIC ☑ DROP SHIPPING ☑ CUSTOM SIZE ☑ CUSTOM LABEL ☑

CUT FABRIC

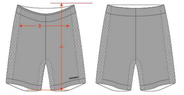

#HARD HEAVY MESH 180GSM

MAN'S MEASUREMENT unit: cm

PART	YXS	YS	YM	YL	YXL	S	M	L	XL	2XL	3XL
1/2HIP	39.5	42	44.5	48.5	52	56	58.5	61	65	68	72
OUTSEM	30	33	35	38	41	47	48	49	51	52	54

WOMEN'S MEASUREMENT unit: cm

PART	S	M	L	XL	2XL
1/2HIP	56	58	61	64.5	68.5
OUTSEM	44	45	46.5	48	50

SIZES : MEN YXS - 3XL | WOMEN S-2XL | YOUTH XS-XL
DESCRIPTION: Our premium Euro Shorts feature 5-panel construction, drawstring elasticized waist, 4-way stretch mesh ventilation inserts in side and crotch, interlock body panels and overlock stitching throughout.

ICE HOCKEY

HTTP://WWW.KAWASAKI-SPORTS.COM

KEEP A COMMITMENT TO QUALITY AND NEVER MISS A SHIP DATE

ENFORCER JERSEY

PART #: HK-JS-01

CUSTOM FABRIC ☑ DROP SHIPPING ☑ CUSTOM SIZE ☑ CUSTOM LABEL ☑

CUT FABRIC

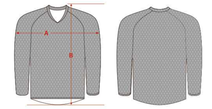

- #K12 HOCKEY MESH 200GSM ✓
- #K12-1 HOCKEY MESH 200GSM ✓
- #RB HOCKEY MESH 270GSM ✓

MEN'S MEASUREMENT unit: cm

PART	YXS	YS	YM	YL	YXL	S	M	L	XL	2XL
1/2CHEST	44.5	47.9	51.4	54	56.5	63.5	66	68.6	72.7	76.8
LENGTH	59	62.9	67.3	71	75	77	80	82	85	87

SIZES : MEN YXS-2XL | YOUTH XS-XL
DESCRIPTION: The Enforcer is a classic 4-panel hockey jersey with V-Neck collar and insert. Double shoulders and elbows as well as reinforced double stitching throughout. Optional lace collar and fight strip.

REVOLUTION JERSEY

PART #: HK-JS-02

CUSTOM FABRIC ☑ DROP SHIPPING ☑ CUSTOM SIZE ☑ CUSTOM LABEL ☑

CUT FABRIC

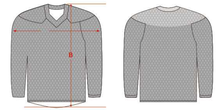

- #K12 HOCKEY MESH 200GSM ✓
- #K12-1 HOCKEY MESH 200GSM ✓
- #RB HOCKEY MESH 270GSM ✓

MEN'S MEASUREMENT unit: cm

PART	YXS	YS	YM	YL	YXL	S	M	L	XL	2XL
1/2CHEST	44.5	47.9	51.4	54	56.5	63.5	66	68.6	72.7	76.8
LENGTH	59	62.9	67.3	71	75	77	80	82	85	87

SIZES : MEN YXS-2XL / Boys XS-XL / Goalie Youth-Intermediate-Adult
DESCRIPTION: The Revolution Jersey is our newest hockey jersey and features our exclusive new Elite Collar. The elite collar is more durable than traditional hockey collars and far less susceptible to picking and abrasion due to its lay fl at design. Multi-panel design and Classic yoke styling is perfect for names and league identification. Optional fight strip.

DOUBLE OVERTIME REVERSIBLE HOCKEY JERSEY

PART #: HK-JS-03

CUSTOM FABRIC ☑ DROP SHIPPING ☑ CUSTOM SIZE ☑ CUSTOM LABEL ☑

CUT FABRIC

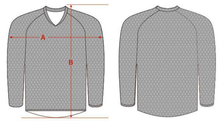

- #K12 HOCKEY MESH 200GSM
- #K12-1 HOCKEY MESH 200GSM
- #RB HOCKEY MESH 270GSM

MEN' S MEASUREMENT unit: cm

PART	YXS	YS	YM	YL	YXL	S	M	L	XL	2XL
1/2CHEST	44.5	47.9	51.4	54	56.5	63.5	66	68.6	72.7	76.8
LENGTH	59	62.9	67.3	71	75	77	80	82	85	87

SIZES : Mens YXS-2XL / Boys XS-XL / Goalie Youth-Intermediate-Adult
DESCRIPTION: Our new Double Overtime Reversible Hockey Jersey features the same great fi t and styling as our standard hockey jerseys in a new 2-layer reversible design with v-neck. It is constructed of high strength 2-way mesh front and back for outstanding durability and breathability. All seams are triple stitched and feature reinforced taping in key areas.

HOCKEY HOODIE

PART #: HK-JS-04

CUSTOM FABRIC ☑ DROP SHIPPING ☑ CUSTOM SIZE ☑ CUSTOM LABEL ☑

CUT FABRIC

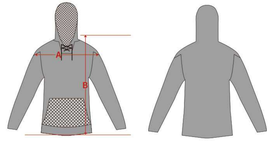

- #K12 HOCKEY MESH 200GSM
- #K12-1 HOCKEY MESH 200GSM
- #RB HOCKEY MESH 270GSM

MEN' S MEASUREMENT unit: cm

PART	YS	YM	YL	YXL	S	M	L	XL	2XL	3XL
1/2CHEST	52	56	60	64	67	69	71	73	75	77
BACK LENGTH(HSP)	44	46	48	50	52	56	60	65	70	75

DESCRIPTION: Our new hockey Hoodie features "hockey jersey" styling with the addition of a lace neck and yoke shoulder styling. The Hoodie also has a large center pocket and slef fabric cuffs. The Hoodie is manufactured from our DNA 4-way stretch fabric which offers outstanding comfort, durability and range of motion. Optional Polar Fleece liner for 4-season comfort.

PRO STYLE SOCKS

PART #: HK-SS-01

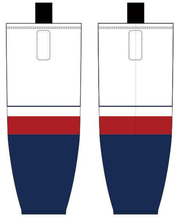

CUSTOM FABRIC ☑ DROP SHIPPING ☑ CUSTOM SIZE ☑ CUSTOM LABEL ☑

CUT FABRIC

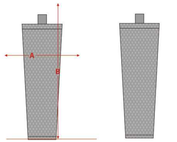

- #K12 HOCKEY MESH 200GSM
- #K12-1 HOCKEY MESH 200GSM
- #RB HOCKEY MESH 270GSM

MAN' S MEASUREMENT unit: cm

PART	YX - M	YL - XL	AS - M	AL - XL	AXXL
FRONT LENGTH	29 .5	30.5	32	33	34

SIZES : S,M,L,XL
DESCRIPTION: Pro Style socks feature double layer reinforced knee, velcro strips and double stitching throughout.

NETBALL

HTTP://WWW.KAWASAKI-SPORTS.COM

KEEP A COMMITMENT TO QUALITY AND NEVER MISS A SHIP DATE

PIVOT NETBALL DRESS

PART #: NB-SK-01

CUSTOM FABRIC ☑ DROP SHIPPING ☑ CUSTOM SIZE ☑ CUSTOM LABEL ☑

CUT FABRIC

#POLYESTER LYCRA 180GSM

#POLYESTER LYCRA 250GSM

WOMEN'S MEASUREMENT unit: cm

PART	4	6	8	10	12	14	XS	S	M
1/2CHEST	23	25.5	30	34	35.5	38	40	43.5	45
FRONT LENGTH(HSP)	60	63	66	70	74	78	82	86	87

WOMEN'S MEASUREMENT unit: cm

PART	L	XL	2XL	3XL	4XL	5XL	6XL	7XL
1/2CHEST	48	49.5	52	55	57	61	63	66
FRONT LENGTH(HSP)	90	93	95	97	100	102	104	106

SIZES : WOMEN XS-6XL | GIRL 4-14
DESCRIPTION: Our pivot netball dress is ideal for the serious netballer at any level. It Features a classy and comfortable 200g birdseye mesh construction and pre-fitted Velcro tabs on front and back. This dress is stylish, durable and fits great.

REBOUND A-LINE NETBALL DRESS

PART #: NB-SK-02

CUSTOM FABRIC ☑ DROP SHIPPING ☑ CUSTOM SIZE ☑ CUSTOM LABEL ☑

CUT FABRIC

#POLYESTER LYCRA 180GSM

#POLYESTER LYCRA 250GSM

WOMEN'S MEASUREMENT unit: cm

PART	4	6	8	10	12	14	XS	S	M
1/2CHEST	23	25.5	30	34	35.5	38	40	43.5	45
FRONT LENGTH(HSP)	60	63	66	70	74	78	82	86	87

WOMEN'S MEASUREMENT unit: cm

PART	L	XL	2XL	3XL	4XL	5XL	6XL	7XL
1/2CHEST	48	49.5	52	55	57	61	63	66
FRONT LENGTH(HSP)	90	93	95	97	100	102	104	106

SIZES : WOMEN XS-6XL | GIRL 4-14
DESCRIPTION: For those who really want it all. Designed for elite level netball this dress is constructed from 200g birdseye mesh with 250g spandex panels in all the right places. The end result is great airflow, added strength and durability. All in a dress that looks amazing and will flex in all the right places when required.

AIRBORNE NETBALL TOP

PART #: NB-JS-01

CUSTOM FABRIC ☑ DROP SHIPPING ☑ CUSTOM SIZE ☑ CUSTOM LABEL ☑

CUT FABRIC

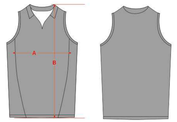

#FOOTBALL SHAPE MESH 160GSM

MEN'S MEASUREMENT unit: cm

PART	XS	S	M	L	XL	2XL	3XL	4XL	5XL	6XL
1/2WAIST	37	39	40	41	42	44	46	48	50	52
1/2CHEST	41	43	44	45	46	48	50	52	54	56
LENGTH	55	57	58	60	61	62	63	65.	67	69

SIZES : MEN S - 3XL | YOUTH XS-XL
DESCRIPTION: Our Airborne netball top is a stylish, highly breathable shooter design. Features lightweight yet durable interlock front construction with a 4-way stretch mesh back for comfort and ventilation.

LUNGE NETBALL SKORTS

PART #: NB-SS-01

CUSTOM FABRIC ☑ DROP SHIPPING ☑ CUSTOM SIZE ☑ CUSTOM LABEL ☑

CUT FABRIC

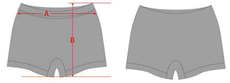

#HEAVY DUTY 4 WAY STRETCH 240GSM

WOMEN'S MEASUREMENT unit: cm

PART	4	6	8	10	12	14	XS	S
1/2 pant open width	17.5	18.5	19.5	20.5	21.5	22.5	23.5	24.5
out seam	17.5	18.5	19.5	21.5	22	24	25	26
1/2 waist	23	25	27	29	31	33	35	37

PART	M	L	XL	2XL	3XL	4XL	5XL	6XL
1/2 pant open width	25.5	26.5	27.5	28.5	29.5	30.5	31.5	32.5
out seam	27.5	28.5	30.5	31.5	33	34	35	36
1/2 waist	38	39	40	41	42	44	46	48

SIZES : WOMEN XS-6XL | GIRL 4-14
DESCRIPTION: Our lunge netball shorts are the perfect addition to your netball club uniform. Constructed from spandex these short will twist and bend with you while providing warmth and comfort.

DODGE NETBALL SKORTS

PART #: NB-SK-03

CUSTOM FABRIC ☑ DROP SHIPPING ☑ CUSTOM SIZE ☑ CUSTOM LABEL ☑

CUT FABRIC

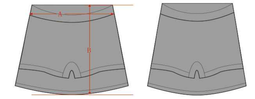

#POLYESTER LYCRA 180GSM

#POLYESTER LYCRA 250GSM

WOMEN'S MEASUREMENT unit: cm

PART	XS	S	M	L	XL	2XL	3XL	4XL	5XL	6XL
1/2WAIST	35	37	38	39	40	41	42	44	46	48
1/2CHEST	25	26	27.5	28.5	30.5	31.5	33	34	35	36
LENGTH	39	40	41	42	43	44	45	46.	47	48

SIZES : WOMEN XS-6XL
DESCRIPTION: Everything the modern high-level netballer wants in a netball skirts. Our Dodge skirt features built in high-waisted spandex shorts and a sturdy and durable construction. The skirt looks and fits amazing.

VOLLEYBALL

HTTP://WWW.KAWASAKI-SPORTS.COM

KEEP A COMMITMENT TO QUALITY AND NEVER MISS A SHIP DATE

SPIKE SHORT SLEEVE JERSEY - MEN

PART #: VB-JS-01

CUSTOM FABRIC ☑ DROP SHIPPING ☑ CUSTOM SIZE ☑ CUSTOM LABEL ☑

CUT FABRIC

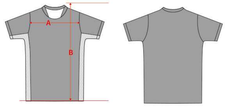

#FOOTBALL
SHAPE MESH 160GSM

MEN' S MEASUREMENT unit: cm

PART	YXS	YS	YM	YL	YXL	S	M	L	XL	2XL
1/2CHEST	36.8	39.7	42	45.8	49.6	53.4	56	58.5	62.3	66.1
FRONT LENGTH(HSP)	46	49.6	54	58.5	63.5	71.2	73.7	76.2	78.8	81.3

SIZES : MEN S-3XL | YOUTH XS-XL
DESCRIPTION: Our Spike Mens Short Sleeve Volleyball Jersey offers superb performance and great styling. High tech mini waffle fabric front and back and 4-way stretch mesh on sides offer an unbeatable combination of mobility, ventilation and durability.

DINGER JERSEY SERIES

PART #: VB-JS-02

CUSTOM FABRIC ☑ DROP SHIPPING ☑ CUSTOM SIZE ☑ CUSTOM LABEL ☑

CUT FABRIC

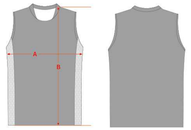

#FOOTBALL
SHAPE MESH 160GSM

MEN' S MEASUREMENT unit: cm

PART	YXS	YS	YM	YL	YXL	S	M	L	XL	2XL
1/2CHEST	36.8	39.4	42	45.8	49.6	53.4	56	58.5	62.3	66.1
FRONT LENGTH(HSP)	46	49.6	54	58.5	63.5	71.2	73.7	76.2	78.8	81.3

SIZES : MEN S-3XL | YOUTH XS-XL
DESCRIPTION: Our Dinger jersey series offers superb performance and great styling. High tech mini waffle fabric front and back and 4-way stretch mesh on sides offer an unbeatable combination of mobility, ventilation and durability.

ATTACK CAP SLEEVE - WOMEN

PART #: VB-JS-03

CUSTOM FABRIC ☑ DROP SHIPPING ☑ CUSTOM SIZE ☑ CUSTOM LABEL ☑

CUT FABRIC

#FOOTBALL
SHAPE MESH 160GSM

MEN' S MEASUREMENT unit: cm

PART	YS	YM	YL	YXL	XS	S	M	L	XL	2XL
1/2CHEST	31	33	35	37	39	41	43	45	47	49
LENGTH(HSP)	52	56	60	62	64	66	68	70	72	74

SIZES : WOMEN S-2XL | YOUTH XS-XL
DESCRIPTION: Our Attack Line of Womens Volleyball Jerseys combine the latest in high performance fabrics with great style. The Attack Cap Sleeve Jersey is constructed of compression spandex mesh on the front and sleeves and our 4-way stretch mesh on the back. This combination offers unsurpassed range of motion, durability and ventilation.

LUNGE NETBALL SKORTS

PART #: VB-JS-04

CUSTOM FABRIC ☑ DROP SHIPPING ☑ CUSTOM SIZE ☑ CUSTOM LABEL ☑

CUT FABRIC

#FOOTBALL
SHAPE MESH 160GSM

MEN' S MEASUREMENT unit: cm

PART	YS	YM	YL	YXL	XS	S	M	L	XL	2XL
1/2CHEST	31	33	35	37	39	41	43	45	47	49
LENGTH(HSP)	52	56	60	62	64	66	68	70	72	74

SIZES : WOMEN S-4XL | YOUTH XS-XL
DESCRIPTION: Our Lunge netball skorts combine the latest in high performance fabrics with great style. The Attack Long Sleeve Jersey is constructed of compression spandex mesh on the front and sleeves and our 4-way stretch mesh on the back. This combination offers unsurpassed range of motion, durability and ventilation.

ATTACK SLEEVELESS - WOMEN

PART #: VB-JS-05

CUSTOM FABRIC ☑ DROP SHIPPING ☑ CUSTOM SIZE ☑ CUSTOM LABEL ☑

CUT FABRIC

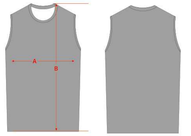

#FOOTBALL
SHAPE MESH 160GSM

MEN' S MEASUREMENT unit: cm

PART	YS	YM	YL	YXL	XS	S	M	L	XL	2XL
1/2CHEST	31	33	35	37	39	41	43	45	47	49
LENGTH(HSP)	52	56	60	62	64	66	68	70	72	74

SIZES : WOMEN S-2XL | YOUTH XS-XL
DESCRIPTION: Our Attack Line of Womens Volleyball Jerseys combine the latest in high performance fabrics with great style. The Attack Sleeveless Jersey is constructed of spandex mesh on the front and our 4-way stretch mesh on the back. This combination offers unsurpassed range of motion, durability and ventilation.

SENTINEL CAP REVERSIBLE - WOMEN

PART #: VB-JS-06

CUSTOM FABRIC ☑ DROP SHIPPING ☑ CUSTOM SIZE ☑ CUSTOM LABEL ☑

CUT FABRIC

#FOOTBALL
SHAPE MESH 160GSM

MEN' S MEASUREMENT unit: cm

PART	YS	YM	YL	YXL	XS	S	M	L	XL	2XL
1/2CHEST	31	33	35	37	39	41	43	45	47	49
LENGTH(HSP)	52	56	60	62	64	66	68	70	72	74

SIZES : WOMEN S-2XL | YOUTH XS-XL
DESCRIPTION: Our Sentinel Cap Sleeve Reversible Jersey is a modern single layer reversible jersey that offers outstanding durability, comfort, rangle of motion and value. Features 2-panel con- struction, 2-sided sublimation, Round collar and trim binding on all openings. Con- structed from durable and comfortable heavyweight spandex

SPIKE SHORTS - MEN

PART #: VB-SS-01

CUT FABRIC

#FOOTBALL
SHAPE MESH 160GSM

MEN' S MEASUREMENT unit: cm

PART	YS	YM	YL	YXL	XS	S	M	L	XL	2XL
1/2HIP	39.5	42	44.5	48.5	52	56	58.5	61	65	68
OUTXEAM	30	33	35	38	41	47	48	49	51	54

SIZES : MEN S-3XL | YOUTH XS-XL
DESCRIPTION: Our Spike Mens Volleyball Shorts offer great fit, comfort and styling. Comfortable and stylsih interlock fabric with a 4-way stretch mesh crotch insert offer an unbeatable combi- nation of mobility, ventilation and durability.

CUSTOM FABRIC ☑ DROP SHIPPING ☑ CUSTOM SIZE ☑ CUSTOM LABEL ☑

DIG SHORTS - WOMEN

PART #: VB-SS-02

CUT FABRIC

#FOOTBALL
SHAPE MESH 160GSM

MEN' S MEASUREMENT unit: cm

PART	YS	YM	YL	YXL	XS	S	M	L	XL	2XL
1/2CHEST	31	33	35	37	39	41	43	45	47	49
LENGTH(HSP)	52	56	60	62	64	66	68	70	72	74

SIZES : MEN S-3XL | YOUTH XS-XL
DESCRIPTION: Our Dig Shorts are a compression fit short that features our moisture wicking spandex fabric that is comfortable and offers complete range of motion. Our Dig Short also features a stretch waist for snug and secure fit

CUSTOM FABRIC ☑ DROP SHIPPING ☑ CUSTOM SIZE ☑ CUSTOM LABEL ☑

kawasaki®

COMPRESSION

HTTP://WWW.KAWASAKI-SPORTS.COM

VAPOR ELITE JERSEY

PART #: CR-JS-01

CUSTOM FABRIC ☑ DROP SHIPPING ☑ CUSTOM SIZE ☑ CUSTOM LABEL ☑

CUT FABRIC

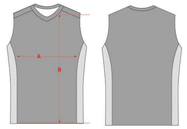

- #COTTON-LIKE LYCRA 240GSM
- #MICRO FIBER 180GSM
- #SUPERFINE TRICOT 220 GSM

MEN'S MEASUREMENT unit: cm

PART	YS	YM	YL	YXL	S	M	L	XL	2XL	3XL
1/2CHEST	29	33	36	38	43	46	49	53	54	59
FRONT LENGTH(HSP)	50	54	56	58	62	64	66	68	71	72

SIZES : MEN YS-3XL
DESCRIPTION: Our Vapor elite jersey is a modern 4-panel compression design with spandex mesh side inserts for increased breathability. All Tight compression garments feature accent flat lock stitching and reinforced seams. Compression garments are proven to increase circulation, performance and recovery in elite athletes. Our durable compression spandex fabric provides incredible range of motion, superb comfort and excellent moisture management.

MENS - TIGHT SHORT SLEEVE

PART #: CR-JS-02

CUSTOM FABRIC ☑ DROP SHIPPING ☑ CUSTOM SIZE ☑ CUSTOM LABEL ☑

CUT FABRIC

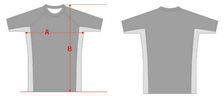

- #COTTON-LIKE LYCRA 240GSM
- #MICRO FIBER 180GSM
- #SUPERFINE TRICOT 220 GSM

MEN'S MEASUREMENT unit: cm

PART	YS	YM	YL	YXL	S	M	L	XL	2XL	3XL
1/2CHEST	29	33	36	38	43	46	49	53	54	59
FRONT LENGTH(HSP)	50	54	56	58	62	64	66	68	71	72

SIZES : MEN YS-3XL
DESCRIPTION: Our Tight Short Sleeve is a modern 6-panel compression design with spandex mesh side inserts for increased breathability. All Tight compression garments feature accent flat lock stitching and reinforced seams. Compression garments are proven to increase circulation, performance and recovery in elite athletes. Our durable compression spandex fabric provides incredible range of motion, superb comfort and excellent moisture management.

MENS - TIGHT 1/2 SLEEVE

PART #: CR-JS-03

CUSTOM FABRIC ☑ DROP SHIPPING ☑ CUSTOM SIZE ☑ CUSTOM LABEL ☑

CUT FABRIC

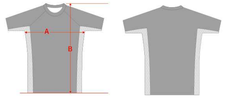

- #COTTON-LIKE LYCRA 240GSM
- # MICRO FIBER 180GSM
- #SUPERFINE TRICOT 220 GSM

MEN'S MEASUREMENT unit: cm

PART	YS	YM	YL	YXL	S	M	L	XL	2XL	3XL
1/2CHEST	29	33	36	38	43	46	49	53	54	59
FRONT LENGTH(HSP)	50	54	56	58	62	64	66	68	71	72

SIZES : MEN YS-3XL
DESCRIPTION: Our Tight 1/2 Sleeve is a modern 6-panel compression design with spandex mesh side inserts for increased breathability. All Tight compression garments feature accent flat lock stitching and reinforced seams. Compression garments are proven to increase circulation, performance and recovery in elite athletes. Our durable compression spandex fabric provides incredible range of motion, superb comfort and excellent moisture management.

MENS - TIGHT SHORTS

PART #: CR-SS-01

CUSTOM FABRIC ☑ DROP SHIPPING ☑ CUSTOM SIZE ☑ CUSTOM LABEL ☑

CUT FABRIC

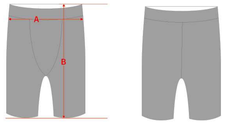

- #MICRO FIBER 250GSM
- #MICRO FIBER 300GSM
- #COMPACT MICRO FIBER 280GSM

MAN''S MEASUREMENT unit: cm

PART	YS	YM	YL	YXL	XS	S	M	L	XL	2XL
OUTSEAM	29	31	33	35	39	41	43	45	47	49
1/2HIP	33	36	39	42	37	39.7	41	43	45	46

SIZES : MEN YS-2XL
DESCRIPTION: DESCRIPTION: Our Mens Tight Shorts are a 3-panel compression design that feature accent flat lock stitching, secure and flexible waistband and reinforced seams. Compression garments are proven to increase circulation, performance and recovery in elite athletes. Our durable compression spandex fabric provides incredible range of motion, superb comfort and excellent moisture management.

MENS LONG SLEEVES TIGHT PART #: CR-JS-04

CUSTOM FABRIC ☑ DROP SHIPPING ☑ CUSTOM SIZE ☑ CUSTOM LABEL ☑

CUT FABRIC

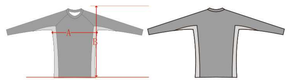

#COTTON-LIKE LYCRA 240GSM
#MICRO FIBER 180GSM
#SUPERFINE TRICOT 220 GSM

MAN'S MEASUREMENT unit: cm

PART	YS	YM	YL	YXL	S	M	L	XL	2XL	3XL
1/2CHEST	29	33	36	38	43	46	49	53	54	59
FRONT LENGTH(HSP)	50	54	56	58	62	64	66	68	71	72

SIZES : MEN YS-3XL
DESCRIPTION: Our Mens long sleeves tight is a modern 6-panel compression design with spandex mesh side inserts for increased breathability. All Tight compression garments feature accent flat lock stitching and reinforced seams. Compression garments are proven to increase circulation, performance and recovery in elite athleties. Our durable compression spandex fabric provides incredible range of motion, superb comfort and excellent moisture management.

MENS - TIGHT 3/4 LEGGING PART #: CR-PA-01

CUSTOM FABRIC ☑ DROP SHIPPING ☑ CUSTOM SIZE ☑ CUSTOM LABEL ☑

CUT FABRIC

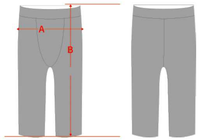

#MICRO FIBER 250GSM
#MICRO FIBER 300GSM
#COMPACT MICRO FIBER 280GSM

MAN'S MEASUREMENT unit: cm

PART	YS	YM	YL	YXL	XS	S	M	L	XL	2XL
OUTSEAM	54	57	61	63	64	65	66	66	67	68
1/2HIP	33	36	39	42	40	42	44	46	48	50

SIZES : MEN YS-3XL
DESCRIPTION: Our Mens Tight 3/4 Leggings are a 3-panel compression design that feature accent flat lock stitching, secure and flexible waistband and reinforced seams. Compression garments are proven to increase circulation, performance and recovery in elite athleties. Our durable compression spandex fabric provides incredible range of motion, superb comfort and excellent moisture management.

MENS - TIGHT LONG LEGGING PART #: CR-PA-02

CUSTOM FABRIC ☑ DROP SHIPPING ☑ CUSTOM SIZE ☑ CUSTOM LABEL ☑

WOMENS - TIGHT FULL LENGTH LEGGINGS PART #: CR-PA-03

CUSTOM FABRIC ☑ DROP SHIPPING ☑ CUSTOM SIZE ☑ CUSTOM LABEL ☑

CUT FABRIC

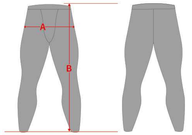

#MICRO FIBER 250GSM
#MICRO FIBER 300GSM
#COMPACT MICRO FIBER 280GSM

MAN'S MEASUREMENT unit: cm

PART	YS	YM	YL	YXL	XS	S	M	L	XL	2XL
OUTSEAM	54	57	61	63	64	65	66	66	67	68
1/2HIP	33	36	39	42	40	42	44	46	48	50

SIZES : MEN S-3XL | YOUTH XS-XL
DESCRIPTION: Our Mens Tight Long Leggings are a 3-panel compression design that feature accent flat lock stitching, secure and flexible waistband and reinforced seams. Compression gar- ments are proven to increase circulation, performance and recovery in elite athleties. Our durable compression spandex fabric provides incredible range of motion, superb comfort and excellent moisture management.

CUT FABRIC

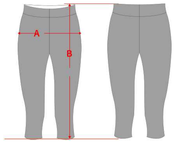

#MICRO FIBER 250GSM
#MICRO FIBER 300GSM
#COMPACT MICRO FIBER 280GSM

WOMEN' S MEASUREMENT unit: cm

PART	S	M	L	XL
1/2HIP	32	33	35	36.5
OUTSEAM	58	59	60	61

SIZES : WOMEN XS-2XL
DESCRIPTION: Our "Women's Cut" Tight 3/4 Leggings are a 2-panel compression design that feature accent flat lock stitching, secure and flexible waistband and reinforced seams. Compres- sion garments are proven to increase circulation, performance and recovery in elite athletes. Our durable compression spandex fabric provides incredible range of motion, superb comfort and excellent moisture management.

WOMENS -TIGHT 3/4 LENGTH LEGGINGS

PART #: CR-PA-04

CUSTOM FABRIC ☑ DROP SHIPPING ☑ CUSTOM SIZE ☑ CUSTOM LABEL ☑

CUT FABRIC

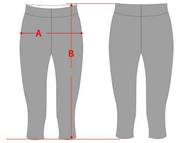

- #MICRO FIBER 250GSM
- #MICRO FIBER 300GSM
- #COMPACT MICRO FIBER 280GSM

WOMEN' S MEASUREMENT unit: cm

PART	S	M	L	XL
1/2HIP	32	33	35	36.5
OUTSEAM	58	59	60	61

SIZES : WOMEN XS-2XL

DESCRIPTION: Our "Women's Cut" Tight 3/4 Leggings are a 2-panel compression design that feature accent flat lock stitching, secure and flexible waistband and reinforced seams. Compres- sion garments are proven to increase circulation, performance and recovery in elite athletics. Our durable compression spandex fabric provides incredible range of motion, superb comfort and excellent moisture manage- ment.

kawasaki®

WRESTLING

HTTP://WWW.KAWASAKI-SPORTS.COM

QUANTUM WRESTLING SINGLET - MENS

PART #: WR-JS-01

CUSTOM FABRIC ☑ DROP SHIPPING ☑ CUSTOM SIZE ☑ CUSTOM LABEL ☑

CUT FABRIC

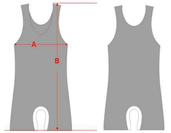

- #SUPERFINE TRICOT 260 GSM
- #SOUTH KOREA SILK 310GSM

MAN' S MEASUREMENT unit: cm

PART	S	M	L	XL
1/2CHEST	34	37	40	43
BACK LENGTH (HSP)	50	50.5	53	55.5

SIZES : MEN S-3XL | YOUTH XS-XL
DESCRIPTION: Our Quantum Mens Wrestling Singlet is manufactured from heavyweight moisture wicking spandex fabric. Features a durable 2-panel design, double overlock stitching, silicone leg gripper and binding trim on arm and neck openings. The combination of fabric and design results is a superb singlet that offers incredible range of motion, superb comfort and excellent moisture management.

QUANTUM WRESTLING SINGLET - WOMENS

PART #: WR-JS-02

CUSTOM FABRIC ☑ DROP SHIPPING ☑ CUSTOM SIZE ☑ CUSTOM LABEL ☑

CUT FABRIC

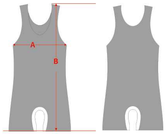

- #SUPERFINE TRICOT 260 GSM
- #SOUTH KOREA SILK 310GSM

MAN' S MEASUREMENT unit: cm

PART	XS	S	M	L	XL	2XL
1/2CHEST	32	34	36	38	40	42
BACK LENGTH (HSP)	73	75	77	79	81	83

SIZES : WOMEN S-3XL
DESCRIPTION: Our Quantum Womens Wrestling Singlet is manufactured from heavyweight moisture wicking spandex fabric. Features a durable 2-panel design, double overlock stitching,silicone leg gripper and binding trim on arm and neck openings. The combination of fabric and design results is a superb singlet that offers incredible range of motion, superb comfort and excellent moisture management.

VENOM SHORTS

PART # : WR - SS- 01

CUSTOM FABRIC ☑ DROP SHIPPING ☑ CUSTOM SIZE ☑ CUSTOM LABEL ☑

CUT FABRIC

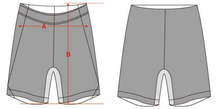

- #LIGHT WIGHT 4 WAY STRETCH 240GSM
- #SPANDEX LYCRA 260 GSM

MEN'S MEASUREMENT unit: cm

PART	S	M	L	XL	XXL
1/2WAIST	38	40.5	43	45.5	48
1/2HIP	50.5	53	55.5	58	60.5
LENGTH	41	43	45	47	49

SIZES : MEN S - 3XL | YOUTH XS-XL
DESCRIPTION: Our Venom Shorts are constructed from a light weight 4 way stretch woven fabric that provides unsurpassed comfort and durability. Reinforced and flat-lock stitching strengthens all stress points and provides a great look. Self fabric front patch completes the "Venom" look. Drawstring waist closure provides a secure fit. Makes a great wrestling, Venom or workout short.

MMA STYLE SHORT

PART # : WR - SS- 02

CUSTOM FABRIC ☑ DROP SHIPPING ☑ CUSTOM SIZE ☑ CUSTOM LABEL ☑

CUT FABRIC

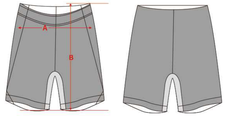

- #HEAVY DUTY 4 WAY STRETCH 240GSM
- #SPANDEX LYCRA 260 GSM

MEN'S MEASUREMENT unit: cm

PART	S	M	L	XL	XXL		
1/2WAIST	38	40.5	43	45.5	48	50.5	53
1/2HIP	50.5	53	55.5	58	60.5	63	65.5
LENGTH	41	43	45	47	49	51	53

SIZES : MEN S-3XL | Youth XS-XL | Womens S-2XL
DESCRIPTION: Our new MMA Style Shorts are constructed from a Heavy Duty 4 way stretch woven fabric that provides unsurpassed comfort and durability. Reinforced and flat-lock stitching strengthens all stress points and provides a great look. Self fabric front patch completes the "MMA" look. Drawstring waist closure provides a secure fit. Makes a great wrestling, MMA or workout short.

TRACK SUIT

HTTP://WWW.KAWASAKI-SPORTS.COM

KEEP A COMMITMENT TO QUALITY AND NEVER MISS A SHIP DATE

SPRINT CROP SINGLET

PART #: TS-JS-01

CUSTOM FABRIC ☑ DROP SHIPPING ☑ CUSTOM SIZE ☑ CUSTOM LABEL ☑

CUT FABRIC

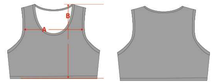

#COTTON-LIKE LYCRA 240GSM

#MICRO FIBER 180GSM

MAN MEASUREMENT unit: cm

PART	XS	S	M	L	XL
1/2CHEST	31	34	37	40	43
1/2 BOTTOM WIDTH	24	27	30	33	36
CENTER BACK LENGTH	29	31	33	35	37

SIZES : WOMEN S-3XL |YOUTH XS-XL
DESCRIPTION: Womens crop top length running singlet. Compression fabric ensures comfortable fit with complete range of motion

DINGER JERSEY SERIES

PART #: TS-JS-02

CUSTOM FABRIC ☑ DROP SHIPPING ☑ CUSTOM SIZE ☑ CUSTOM LABEL ☑

CUT FABRIC

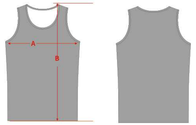

#COTTON-LIKE LYCRA 240GSM

#MICRO FIBER 180GSM

WOMEN' S MEASUREMENT unit: cm

PART	XS	S	M	L	XL
1/2CHEST	31	34.5	37.5	40.5	43.5
BACK LENGTH	63	65	67	69	71

MEN'S MEASUREMENT unit: cm

PART	YS	YM	YL	YXL	S	M	L	XL
1/2CHEST	35	37	39	41	43	46	50	53
FRONT LENGTH	55	57	60	63	70	72	74	76

SIZES : MEN S-3XL | WOMEN S-3XL |YOUTH XS-XL
DESCRIPTION: Our Miler Singlet is a traditional design running singlet fabricated in our light-weight and highly breathable birdeye mesh fabric. Offered in both Men' and Womens cuts.

SPRINT SINGLET

PART #: TS-JS-03

CUSTOM FABRIC ☑ DROP SHIPPING ☑ CUSTOM SIZE ☑ CUSTOM LABEL ☑

CUT FABRIC

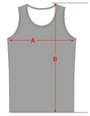

#COTTON-LIKE LYCRA 240GSM

#MICRO FIBER 180GSM

WOMEN' S MEASUREMENT unit: cm

PART	XS	S	M	L	XL
1/2CHEST	31	34.5	37.5	40.5	43.5
BACK LENGTH	63	65	67	69	71

MEN'S MEASUREMENT unit: cm

PART	YS	YM	YL	YXL	S	M	L	XL
1/2CHEST	35	37	39	41	43	46	50	53
FRONT LENGTH	55	57	60	63	70	72	74	76

SIZES : MEN S-3XL | WOMEN S-3XL |YOUTH XS-XL
DESCRIPTION: Our Sprint Singlets are offered in both Mens and Womens cuts. Manufactured from a combination of 4-way stretch spandex and 4-way stretch spandex mesh these singlets are both stylish and comfortable while still offering complete range of motion and enhanced ventilation.

SWIFT SHORT

PART #: TS-SS-01

CUSTOM FABRIC ☑ DROP SHIPPING ☑ CUSTOM SIZE ☑ CUSTOM LABEL ☑

CUT FABRIC

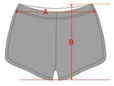

#LIGHT WEIGHT 4 WAY STRETH

MAN' S MEASUREMENT unit: cm

PART	YS	YM	YL	YXL	XS	S	M	L	XL	2XL
OUTSEAM	54	57	61	63	64	65	66	66	67	68
1/2HIP	33	36	39	42	40	42	44	46	48	50

SIZES : MEN S-3XL | WOMEN S-3XL |YOUTH XS-XL
DESCRIPTION: Tradtional loose fit track short features our 4-way stretch woven body with inter-lock ac- cent trim and mesh brief. Available in mens, womens and youth sizes.

kawasaki®

FISHING

HTTP://WWW.KAWASAKI-SPORTS.COM

HOODIED FASHING SHIRT

PART #: FS-JS-01

CUSTOM FABRIC ☑ DROP SHIPPING ☑ CUSTOM SIZE ☑ CUSTOM LABEL ☑

CUT FABRIC

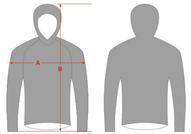

#ANTI-UV MESH
165 GSM

MAN' S MEASUREMENT unit: cm

PART	S	M	L	XL	2XL
CHEST	48	50	52	54	56
SHOULDER BREADTH	40	41.8	43.6	45.4	47.2
SLEEVE LENGTH	62.5	64	65.5	67	68.5
CLOTHES LENGTH	66	68	70	72	74
HIGH CAP	35	36	37	38	39
CAP WIDTH	23	23.7	24.4	25.1	25.8

DESCRIPTION: these style fishing shirts were made byuv protection mesh fabric ,There is a hole in the cuff and a hat on top of the head can protect your hands from solar radiation, two pockeys ,two pockets can hold some pocket money or place small itemscan be made by fully sublimated or pre-dyed solid fabric ,

FISHING SHIRT LONG SLEEVES

PART #: TF-JS-02

CUSTOM FABRIC ☑ DROP SHIPPING ☑ CUSTOM SIZE ☑ CUSTOM LABEL ☑

CUT FABRIC

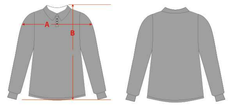

#ANTI-UV MESH
165 GSM

MEN' S MEASUREMENT unit: cm

PART	XS	S	M	L	XL	2XL	3XL	4XL	5XL
1/2CHEST	51	53	56	58	61	65	69	73	77
CENTRE BACK									
SLV LENGTH	53	54	56	57	59	60	62	62	62

DESCRIPTION: Fishing shirt long sleeves These fishing shirts style is similar to a long sleeves polo shirts , full sublimated on the 165 GSM anti-UV fabrics with creative designs , will good luck to you to have a havest

FISHING SHIRT WITH HIDDEN ZIPPER

PART #: FS-JS-03

CUSTOM FABRIC ☑ DROP SHIPPING ☑ CUSTOM SIZE ☑ CUSTOM LABEL ☑

CUT FABRIC

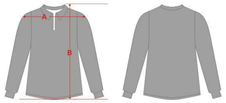

ANTI-UV MESH
165 GSM

MEN' S MEASUREMENT unit: cm

PART	XS	S	M	L	XL	2XL	3XL	4XL	5XL
1/2CHEST	51	53	56	58	61	65	69	73	77
CENTRE BACK	68	70	73	75	78	82	86	89	93
SLV LENGTH	53	54	56	57	59	60	62	62	62

SIZES : MEN S - 3XL | YOUTH XS-XL
DESCRIPTION: The Fishing shirt with hidden zipper is our premium 6-panel design lacrosse short. This short is constructed from our heavyweight micro mesh with a comfortable and breathable 4-way mesh crotch insert. The Vapor Elite short features pockets, flat lock stitching and reinforced seams.

SLEEVES FISHING SHIRTS

PART #: FS-JS-04

CUSTOM FABRIC ☑ DROP SHIPPING ☑ CUSTOM SIZE ☑ CUSTOM LABEL ☑

CUT FABRIC

#ANTI-UV MESH
165 GSM

MEN' S MEASUREMENT unit: cm

PART									
1/2CHEST	51	53	56	58	61	65	69	73	77
CENTRE BACK	68	70	73	75	78	82	86	89	93
SLV LENGTH	53	54	56	57	59	60	62	62	62

DESCRIPTION: sleeves fishing shirts is made by 165 GSM anti-UV fabrics with creative designs ,3 buttons down, full sublimated ,quick dry and breathable

K E E P A

CYCLING

HTTP://WWW.KAWASAKI-SPORTS.COM

KEEP A COMMITMENT TO QUALITY AND NEVER MISS A SHIP DATE

CYCLING SHIRT

PART #: CY-JS-01

CUSTOM FABRIC ☑ DROP SHIPPING ☑ CUSTOM SIZE ☑ CUSTOM LABEL ☑

CUT FABRIC

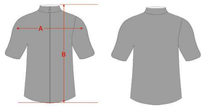

#SINGLE JERSEY FABRIC 200 GSM

MEN' S MEASUREMENT unit: cm

PART	S	M	L	XL	2XL	3XL	4XL
FRONT ZIP LENGTH	50	52	54	56	58	60	61
CIRCUM	95	99	103	107	111	115	119
BACK LENGTH	64	66	68	70	72	74	76
CUFF OPENING	25	26	27	28	29	30	31
HEN STRENTCHING	70-86	74-90	78-94	82-98	86-102	90-106	94-110

CYCLING BIB SHORTS

PART #: CY-JS-02

CUSTOM FABRIC ☑ DROP SHIPPING ☑ CUSTOM SIZE ☑ CUSTOM LABEL ☑

CUT FABRIC

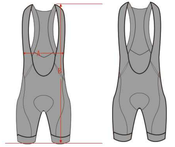

#COTTON-LIKE LYCRA 240GSM

MEN' S MEASUREMENT unit: cm

PART	2XS	XS	S	M	L	XL	2XL	3XL	4XL
TOTAL LENGTH	39	41	43	45	47	49	51	53	55
FRONT RISE	19	20	21	22	23	24	25	26	27
INNER LENGTH	20	21	22	23	24	25	26	27	28
LEG OPENGING	31	33	35	37	39	41	43	45	47
BACK STRAPS LENGTH FOR BIBS	35.5	36. 5	36. 5	37. 5	37. 5	38. 5	38. 5	39. 5	39. 5

DESCRIPTION: Our Cyling bib shorts are manufactured from a combination of lighweight dri fit fabric and 4-way stretch mesh for ventilation. the designs feature the 4 needle 6 thread stitching. Silicone gripper hem won't ride up when you're sown in drop,Insert with the imported italian cycling gel pad

CYCLING LONG SLEEVES SHIRT

PART #: CY-JS-03

CUSTOM FABRIC ☑ DROP SHIPPING ☑ CUSTOM SIZE ☑ CUSTOM LABEL ☑

CUT FABRIC

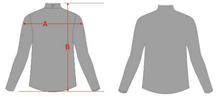

SINGLE JERSEY FABRIC 200 GSM

MEN' S MEASUREMENT unit: cm

PART	S	M	L	XL	XXL	3XL
BUST	95	97	101	105	109	113
AFTER THE LENGTH	69	71	73	75	77	79
FOREPART LENGTH	53	55	57	58	60	62
OUTSIDE SLEEVE	72	74	76	78	80	82

DESCRIPTION: Our Cycling long sleeves shirt are manufactured from a combination of 20%spandex-80%polyester supreme quality lycra fabric . the designs feature the 4 needle 6 thread stitching. Supre soft and comfortable

CYCLING PANTS

PART #: CY-PA-01

CUSTOM FABRIC ☑ DROP SHIPPING ☑ CUSTOM SIZE ☑ CUSTOM LABEL ☑

CUT FABRIC

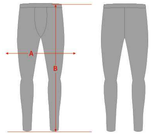

#LIGHT WEIGHT 4 WAY STRETH 130GSM

MEN ' S MEASUREMENT unit: cm

PART	S	M	L	XL	XXL	3XL
WAIST	62	64	66	68	70	72
INGROWTH	62	64	66	68	70	72
FOREIGN CLOTHES	96	98	100	102	104	106

SIZES : MEN S-3XL | YOUTH XS-XL
DESCRIPTION: Our Cycling pants are manufactured from a combination of lighweight dri fit fabric and 4-way stretch mesh for ventilation. the designs feature the 4 needle 6 thread stitching. Silicone gripper hem won't ride up when you're sown in drop,Insert with the imported italian cycling gel pad

CYCLING SHORTS

PART #: CY-SS-01

CUSTOM FABRIC ☑ DROP SHIPPING ☑ CUSTOM SIZE ☑ CUSTOM LABEL ☑

CUT FABRIC

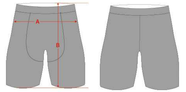

#LIGHT WEIGHT 4 WAY STRETH 130GSM

MEN' S MEASUREMENT unit: cm

PART	2XS	XS	S	M	L	XL	2XL	3XL	4XL
TOTAL LENGTH	39	41	43	45	47	49	51	53	55
FRONT RISE	19	20	21	22	23	24	25	26	27
INNER LENGTH	20	21	22	23	24	25	26	27	28
LEG OPENGING	31	33	35	37	39	41	43	45	47
BACK STRAPS LENGTH FOR BIBS	35.5	36. 5	36. 5	37. 5	37. 5	38. 5	38. 5	39. 5	39. 5

DESCRIPTION: Our Cycling shorts are manufactured from a combination of lighweight dri fit fabric and 4-way stretch mesh for ventilation. the designs feature the 4 needle 6 thread stitching. Silicone gripper hem won't ride up when you're sown in drop,Insert with the imported italian cycling gel pad

BEACH

HTTP://WWW.KAWASAKI-SPORTS.COM

KEEP A COMMITMENT TO QUALITY AND NEVER MISS A SHIP DATE

MENS BEACH TANK TOPS

PART #: BA-JS-01

CUSTOM FABRIC ☑ DROP SHIPPING ☑ CUSTOM SIZE ☑ CUSTOM LABEL ☑

CUT FABRIC

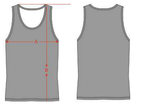

#SNAKE EYE MESH 160GSM

MEN'S MEASUREMENT unit: cm

PART	YS	YM	YL	YXL	S	M	L	XL
1/2CHEST	35	37	39	41	43	46	50	53
FRONT LENGTH	55	57	60	63	70	72	74	76

DESCRIPTION: This tank top is made by 100% polyester fabric with moisture wicking function , from 140 GSM weight to 180 GSM , with 40+ ANTI-UV . All over printed in front and back with any fancy design.

MENS BEACH SHORTS

PART #: BA-SS-01

CUSTOM FABRIC ☑ DROP SHIPPING ☑ CUSTOM SIZE ☑ CUSTOM LABEL ☑

CUT FABRIC

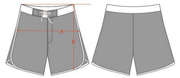

#LIGHT WEIGHT 4 WAY STRETH 130GSM

MEN'S MEASUREMENT unit: cm

PART	YS	YM	YL	YXL	S	M	L	XL	2XL	3XL
1/2HIP	46	48	50	52	58	61	64	67	70	73
OUTSEAM	46	48	50	51	56	57	58	59	60	61
INSEAM	16	17	18	18	25.4	25.4	25.4	25.4	25.4	25.4

DESCRIPTION: our mens beach shorts is a most popular style today , manufactured from a unique light 4 way stretch fabric ,the material is stretch but skin friendly , the mens shorts is flat belts style so it wears very strong but comfortable .

WOMENS BEACH TANK TOPS

PART #: BA-JS-02

CUT FABRIC

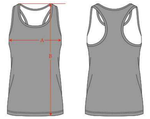

#COTTON-LIKE LYCRA 240GSM

WOMEN' S MEASUREMENT unit: cm

PART	XS	S	M	L	XL
1/2CHEST	39	41.5	44	47.5	50 .5
BACK LENGTH	54	58	62	65.5	68.5

DESCRIPTION: This tank top is made by 100% polyester fabric with moisture wicking function , from 140 GSM weight to 180 GSM , with 40+ ANTI-UV . All over printed in front and back with any fancy design .

CUSTOM FABRIC ☑ DROP SHIPPING ☑ CUSTOM SIZE ☑ CUSTOM LABEL ☑

WOMENS BEACH SHORTS

PART #: BA-SS-02

CUT FABRIC

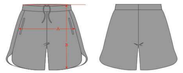

#LIGHT WEIGHT 4 WAY STRETH 130GSM

WOMEN'S MEASUREMENT unit: cm

PART	YS	YM	YL	YXL	S	M	L	XL	2XL
1/2HIP	49	51	53	56	60	62	65	68	71
OUTSEAM	45	46.5	47.5	48.5	49.5	50.5	51.5	52.5	53.5
INSEAM	16	16.5	17	17.5	18.5	18.5	19	19	19

DESCRIPTION: our womens beach shorts is very classic style today , manufactured from a unique light 4 way stretch fabric ,the material is stretch but skin friendly , this side of shorts is a break open style ,more breathable, more heat dissipation, the important is more sexy

CUSTOM FABRIC ☑ DROP SHIPPING ☑ CUSTOM SIZE ☑ CUSTOM LABEL ☑

HAWAIIAN SHIRTS

PART #: CY-JS-03

CUT FABRIC

#LIGHT WEIGHT 4 WAY STRETH 130GSM

MEN' S MEASUREMENT unit: cm

PART	XS	S	M	L	XL	2XL	3XL	4XL	5XL
1/2CHEST	82	90	98	108	118	130	142	148	152
LENGTH(HSP)	71	73	75	77	79	81	83	84	86

DESCRIPTION: Hawaiian shirts is a global hot popular products, we have a lots of fabrics choices for made hawaiian shirt ,but most of them are 100% polyester , like the light weight 4 way stretch is a good choice , we can custom make hawaiian shirt with no MOQ , full sublimated , any design is avaiable .

CUSTOM FABRIC ☑ DROP SHIPPING ☑ CUSTOM SIZE ☑ CUSTOM LABEL ☑

BEACH TOWELS

PART #: BA-TW-01

CUT FABRIC

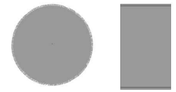

#FLEECE WOVEN 310 GSM

DESCRIPTION: our towels is made by professional towels fabrics ,from 200GSM - 400GSM , any size and any design can be customized , hemming design so makes it perfect and resuable

CUSTOM FABRIC ☑ DROP SHIPPING ☑ CUSTOM SIZE ☑ CUSTOM LABEL ☑

ELECTRONIC SPORTS

HTTP://WWW.KAWASAKI-SPORTS.COM

KEEP A COMMITMENT TO QUALITY AND NEVER MISS A SHIP DATE

ESPORTS T-SHIRT

PART #: ES-JS-01

CUSTOM FABRIC ☑ DROP SHIPPING ☑ CUSTOM SIZE ☑ CUSTOM LABEL ☑

CUT FABRIC

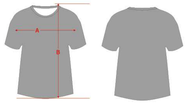

- # PINHOLE MESH 145 GSM
- #PINHOLE MESH 165GSM
- #SQUARE MESH 160GSM

MAN ' S MEASUREMENT unit: cm

PART	YXS	YS	YM	YL	YXL	S	M	L	XL	2XL	3XL
1/2CHEST	37	39	42	45	49.5	53	56	58	62	86	68
FRONT LENGTH(HSP)	46	49	54	58	63	71	73	76	78	81	83.5

DESCRIPTION: Our mission is to provide quality apparel to esports teams and e-athletes with the functionality and emotional edge ,the Kawasaki Esports T-shirts features a combination of comfortable and stylish interlock fabric coupled with high breaathable 4 way stretch mesh inserts.

ESPORTS HOODIE

PART #: ES-JS-02

CUSTOM FABRIC ☑ DROP SHIPPING ☑ CUSTOM SIZE ☑ CUSTOM LABEL ☑

CUT FABRIC

- #FLEECE WOVEN 310GSM

MAN ' S MEASUREMENT unit: cm

PART	YS	YM	YL	YXL	S	M	L	XL	2XL	3XL
BACK CENTRE	52	56	60	64	67	69	71	73	75	77
1/2CHEST	44	46	48	50	52	56	60	65	70	75

DESCRIPTION: This hoodie is the perfect choice for playing electronic game, cheer and gymnastic clubs and features a full zip design with flat lock stitching throughout. Manufactured from our 4-way stretch DNA fabric this hoodie is the ultimate in comfort and style.

ESPORTS JERSEY

PART #: ES-JS-03

CUSTOM FABRIC ☑ DROP SHIPPING ☑ CUSTOM SIZE ☑ CUSTOM LABEL ☑

CUT FABRIC

#PINHOLE MESH 145 GSM
#PINHOLE MESH 165GSM
#SQUARE MESH 160GSM

MAN' S MEASUREMENT unit: cm

PART	YXS	YS	YM	YL	YXL	S	M	L	XL	2XL	3XL
1/2CHEST	37	39	42	45	49.5	53	56	58	62	86	68
FRONT LENGTH(HSP)	46	49	54	58	63	71	73	76	78	81	83.5

DESCRIPTION: Our all over designs are printed on ultra-soft fabric and then individually sewn together to ensure a flawless graphic and a comfortable fit. The jersey is made with 100% Premium Polyester and the artwork On Front & Back

ESPORTS JACKET

PART #: ES-JS-04

CUSTOM FABRIC ☑ DROP SHIPPING ☑ CUSTOM SIZE ☑ CUSTOM LABEL ☑

CUT FABRIC

#PEACH SKIN 155GSM

MAN' S MEASUREMENT unit: cm

PART	YS	YM	YL	YXL	S	M	L	XL	2XL	3XL
BACK CENTRE	52	56	60	64	67	69	71	73	75	77
1/2CHEST	44	46	48	50	52	56	60	65	70	75

DESCRIPTION: This jacket is the perfect choice for playing electronic game, cheer and gymnastic clubs and features a full zip design with flat lock stitching throughout. Manufactured from our 4-way stretch DNA fabric this jacket is the ultimate in comfort and style.

kawasaki®

RACING SUIT

HTTP://WWW.KAWASAKI-SPORTS.COM

LONG SLEEVES RACING SHIRT

PART #: RS-JS-01

CUSTOM FABRIC ☑ DROP SHIPPING ☑ CUSTOM SIZE ☑ CUSTOM LABEL ☑

CUT FABRIC

#SINGLE JERSEY FABRIC 200 GSM

MAN' S MEASUREMENT unit: cm

PART	SM	MD	LG	XL	2XL	3XL
CHEST	21	22.5	24	25.5	27	29
SLEEVE	30	30.5	31	31.5	32	32.5

DESCRIPTION: Our Long sleeves racing shirt is modern and light weight withCompression style which are proven to increase circulation, performance and recovery in motorcycling athleties. Our durable mesh spandex fabric provides incredible range of motion, superb comfort and excellent moisture management.

DESERT RACING SHIRT

PART #: RS-JS-02

CUSTOM FABRIC ☑ DROP SHIPPING ☑ CUSTOM SIZE ☑ CUSTOM LABEL ☑

CUT FABRIC

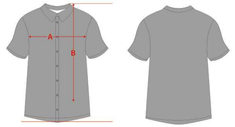

#HEAVY DUTY 4 WAY STRETCH 240GSM

STANDART FIT unit: cm

	10	12	14	16	XS	S	M	L	XL	2XL	3XL
FRONT LENGTH(HSP)	60	64	68	70	72	74	76	78	80	82	84
1/2 CHEST	42	44	46	49	52	55	57	60	62.5	65	67.5

PRO FIT unit: cm

	7-8	9-10	11-12	2XS	XS	S	M	L	XL	2XL	3XL
CONTRE BACK(HSP)	55	57	59	65	67	69	71	73	76	78	80
1/2 CHEST	32	34.5	37	38.5	41	43.5	46	49	52	55	58

FEMALE FIT unit: cm

PART	YXS	YS	YM	YL	YXL	XS	S	M	L	XL	2XL
1/2CHEST	50	52	56	58	60	62	64	66	68	70	72
FRONT LENGTH(HSP)	32	34	36	38	40	42.5	45	47.5	50	52 .5	55

DESCRIPTION: Full button woven short sleeve. Using the hard woven fabric to keep a strong feeling ,full sublimated printing makes the shirts never fade even in Wind and rain

kawasaki®

OUTFIELD

HTTP://WWW.KAWASAKI-SPORTS.COM

CHEERLEADING SHIRT

PART #: OF-JS-01

CUSTOM FABRIC ☑ DROP SHIPPING ☑ CUSTOM SIZE ☑ CUSTOM LABEL ☑

CUT FABRIC

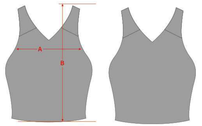

- #8867 KNIT 220GSM
- #COBRA MESH 170GSM
- #DRI FIT 180GSM

MAN' S MEASUREMENT unit: cm

PART	4	6	8	10	12	14	16	18	20	22	24
BUST	32	33	34	35	36	38	39	41	43	45	49
WAIST	61	63	66	68	71	75	79	82	87	93	108
HIPS	87	90	93	95	98	101	105	109	114	119	134

DESCRIPTION: When the big game or competition is approaching, the last thing you want to worry about it your uniform. Cheerleading is about exuding excitement and looking great all the time, so you need uniforms that are going to match your energy, our cheerleading uniforms were made by 200GSM supreme spandex polyester , high elastic and comfortable

CHEERLEADING SHORTS

PART #: OF-SK-01

CUSTOM FABRIC ☑ DROP SHIPPING ☑ CUSTOM SIZE ☑ CUSTOM LABEL ☑

CUT FABRIC

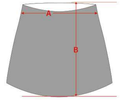

- #8867 KNIT 220GSM
- COBRA MESH 170GSM
- # DRI FIT 180GSM

MAN' S MEASUREMENT unit: cm

PART	4	6	8	10	12	14	16	18	20	22	24
BUST	32	33	34	35	36	38	39	41	43	45	49
WAIST	61	63	66	68	71	75	79	82	87	93	108
HIPS	87	90	93	95	98	101	105	109	114	119	134

DESCRIPTION: When the big game or competition is approaching, the last thing you want to worry about it your uniform. Cheerleading is about exuding excitement and looking great all the time, so you need uniforms that are going to match your energy, our cheerleading uniforms were made by 200GSM supreme spandex polyester , high elastic and comfortable

POLO SHIRTS

PART #: OF-JS-02

CUSTOM FABRIC ☑ DROP SHIPPING ☑ CUSTOM SIZE ☑ CUSTOM LABEL ☑

CUT FABRIC

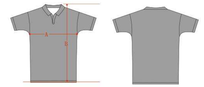

- #PINHOLE MESH 145 GSM
- #PINHOLE MESH 165GSM
- #MINI HOLE MESH 150GSM

MEN' S MEASUREMENT unit: cm

PART	3XS	2XS	XS	S	M	L	XL	2XL	3XL	4XL
1/2CHEST	44	46	51	53	56	58	61	65	69	73
BACK LENGTH(HSP)	62	65	68	70	73	75	78	82	86	89

DESCRIPTION: The Polo shirt is a our traditional polo shirt offered in a variety of 2-way stretch knit fabrics to suit every performance requirement. Offered in both men's and women's cuts the Baha Polo is a 4-panel, 2-button design that features overlock construction and reinforced self collar. All fabrics offered are both anti-microbial and moisture wicking. See fabric benefits on previous page. Optional long sleeve and chest pocket.rts

TRAINING LONG SLEEVES HOODIES

PART #: OF-JS-03

CUSTOM FABRIC ☑ DROP SHIPPING ☑ CUSTOM SIZE ☑ CUSTOM LABEL ☑

CUT FABRIC

- #FLEECE WOVEN 310 GSM

MAN' S MEASUREMENT unit: cm

PART	YS	YM	YL	YXL	S	M	L	XL	2XL	3XL
BACK CENTRE	52	56	60	64	67	69	71	73	75	77
1/2CHEST	44	46	48	50	52	56	60	65	70	75

DESCRIPTION: Our new lightweight Training Hoodies feature the same great styling as our heavy-weight hoodies in a lightweight design. Ideally suited for both inside and outside use the Training Hoodies are offered in both a traditional long sleeve design as well as a sleeveless. These unique offerings are a cross between a traditional hoodie and a t-shirt and feature large center pockets and double sided hood sublimation.

FREE SPIRIT PULLOVER HOODIE

PART #: OF-JS-04

CUSTOM FABRIC ☑ DROP SHIPPING ☑ CUSTOM SIZE ☑ CUSTOM LABEL ☑

CUT FABRIC

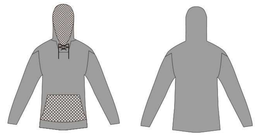

#FLEECE WOVEN 310 GSM

MAN' S MEASUREMENT unit: cm

PART	YS	YM	YL	YXL	S	M	L	XL	2XL	3XL
BACK CENTRE	52	56	60	64	67	69	71	73	75	77
1/2CHEST	44	46	48	50	52	56	60	65	70	75

DESCRIPTION: Our all over designs are printed on ultra-soft fabric and then individually sewn together to ensure a flawless graphic and a comfortable fit. The Hoddie is made with 100% Premium Polyester and the artwork On Front & Back

STANDAED WARM JACKET

PART #: OF-JS-05

CUSTOM FABRIC ☑ DROP SHIPPING ☑ CUSTOM SIZE ☑ CUSTOM LABEL ☑

CUT FABRIC

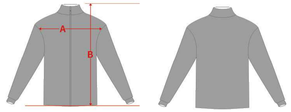

#8867 KNIT 220GSM
#COBRA MESH 170GSM
#DRI FIT 180GSM

MAN' S MEASUREMENT unit: cm

PART	YS	YM	YL	YXL	S	M	L	XL	2XL	3XL
BACK CENTRE	52	56	60	64	67	69	71	73	75	77
1/2CHEST	44	46	48	50	52	56	60	65	70	75

DESCRIPTION: Standard warm jacket is traditionally styled warm up jacket offered in both men's and womens cuts. The jacket features full length zipper with neck protector, side pockets and self cuff. The Reaction Knit Warm Up Jacket is offered in a variety of knit fabrics to suit every performance characteristic and budget. Please refer to Outerwear Collection fabric descriptions at the beginning of this section for features and benefits of each fabric.

REACTION WARM UP PANT

PART #: OF-PA-05

CUSTOM FABRIC ☑ DROP SHIPPING ☑ CUSTOM SIZE ☑ CUSTOM LABEL ☑

CUT FABRIC

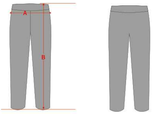

#8867 KNIT 220GSM
#COBRA MESH 170GSM
#DRI FIT 180GSM

MAN' S MEASUREMENT unit: cm

PART	S	M	L	XL	2XL	3XL
OUTSEAM	104	106	109	112	114	116
1/2CHEST	51	54	57	61	64	67

DESCRIPTION: Our Reaction Warm Up Pant is a traditionally styled pant that features side pockets, elastic waistband and a unique 4-way stretch mesh insert at back of pant for comfort and breathability. The Reaction Warm Up Pant is offered in a variety of fabrics designed to match up with our Reaction,Response, Elements and Team Jackets. Please refer to Outerwear Collection fabric descriptions at the beginning of this section for features and benefits of each fabric.

POWER LONG SLEEVE

PART #: OF-JS-05

CUSTOM FABRIC ☑ DROP SHIPPING ☑ CUSTOM SIZE ☑ CUSTOM LABEL ☑

CUT FABRIC

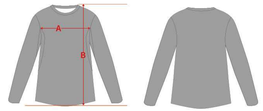

#8867 KNIT 220GSM
#COBRA MESH 170TGSM
#DRI FIT 180GSM

MEN' S MEASUREMENT unit: cm

PART	S	M	L	XL	2XL	3XL
1/2CHEST	53	56	58.5	62	66	68.5
BACK CENTRE	71	73.5	76	78.5	81	83.5

WOMEN' S MEASUREMENT unit: cm

PART	XS	S	M	L	XL	2XL
1/2CHEST	42.5	45	47	50	52.5	55
BACK CENTRE	62	64	66	68	70	72

DESCRIPTION: Our Power Long Sleeve offers traditional t-shirt styling for both men and women. The men's cut features a crew neck collar and the women's cut feature a v-neck. The Power Short Sleeve is offered in 3 fabrics - Interlock, Birdeye and Mini Waffle. Please see fabric benefits at end of this section. All fabrics are moisture wicking and anti-microbial.

POWER SHORT SLEEVE

PART #: OF-JS-06

CUSTOM FABRIC ☑ DROP SHIPPING ☑ CUSTOM SIZE ☑ CUSTOM LABEL ☑

CUT FABRIC

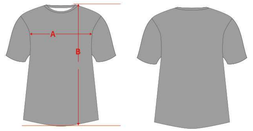

- #8867 KNIT 220GSM
- #COBRA MESH 170GSM
- #DRI FIT 180GSM

MAN' S MEASUREMENT unit: cm

PART	YXS	YS	YM	YL	YXL	S	M	L	XL	2XL	3XL
1/2CHEST	37	39.5	42	45.5	49.5	53.5	56	58	62	66	68.5
BACK CENTRE	46	49	54	58	63	71	73	76	78	81	83.5

DESCRIPTION: Our Power Short Sleeve offers traditional t-shirt styling for both men and women. The men's cut feature a crew neck collar and standard sleeves and the women's cut feature a v-neck and cap sleeves. The Power Short Sleeve is offered in 3 fabrics - Interlock, Birdeye and Mini Waffle. Please see fabric benefits at end of this section. All fabrics are moisture wicking and anti-microbial.

TRAINING SLEEVELESS HOODIES

PART #: OF-JS-07

CUSTOM FABRIC ☑ DROP SHIPPING ☑ CUSTOM SIZE ☑ CUSTOM LABEL ☑

CUT FABRIC

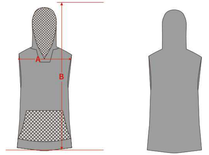

- #8867 KNIT 220GSM
- #COBRA MESH 170GSM
- #DRI FIT 180GSM

MAN' S MEASUREMENT unit: cm

PART	YS	YM	YL	YXL	S	M	L	XL	2XL	3XL
BACK CENTRE	52	56	60	64	67	69	71	73	75	77
1/2CHEST	44	46	48	50	52	56	60	65	70	75

DESCRIPTION: Our new lightweight Training Hoodies feature the same great styling as our heavy-weight hoodies in a lightweight design. Ideally suited for both inside and outside use the Training Hoodies are offered in bothN a traditional long sleeve design as well as a sleeveless. These unique of-ferings are a cross between a traditional hoodie and a t-shirt and feature large center pockets and double sided hood sublimation.

STREET HOODIE

PART #: SW-JS-02

CUSTOM FABRIC ☑ DROP SHIPPING ☑ CUSTOM SIZE ☑ CUSTOM LABEL ☑

CUT FABRIC

- #FLEECE WOVEN 310GSM
- # FLEECE WOVEN 260GSM

MEN' S MEASUREMENT unit: cm

PART	YS	YM	YL	YXL	S	M	L	XL	2XL	3XL
1/2CHEST	52	56	60	64	67	69	71	73	75	77
BACK LENGTH(HSP)	44	46	48	50	52	56	60	65	70	75

DESCRIPTION: Our zippered hoodie is a product that perfectly to be worn outside the competition. The fabric is made of relatively high-quality cotton fabric, the front use the high-quality zippers, and the cuffs and hem are threaded. match the sweat jogger (made by kawasaki), your life is so wonderful

STREET JOGGER

PART #: SW-PA-01

CUSTOM FABRIC ☑ DROP SHIPPING ☑ CUSTOM SIZE ☑ CUSTOM LABEL ☑

CUT FABRIC

- #FLEECE WOVEN 310GSM
- # FLEECE WOVEN 260GSM

MAN MEASUREMENT unit: cm

PART	YXS	YS	YM	YL	YXL	S	M	L	XL	2XL
OUTSEAM	50	52	53	54	55	56	57	58	59	60
1/2HIP	30.5	33	35.5	38	40.5	43	45.5	48	50.5	53

DESCRIPTION: Our fashionable street pants are made of 300GSM high-quality cotton fabrics, with a mid-waist design, double pockets, and can be threaded or straight at the bottom. Matching with our street sweaters, they are the most glamorous wherever you go.

STREET JACKET

PART #: SW-JS-05

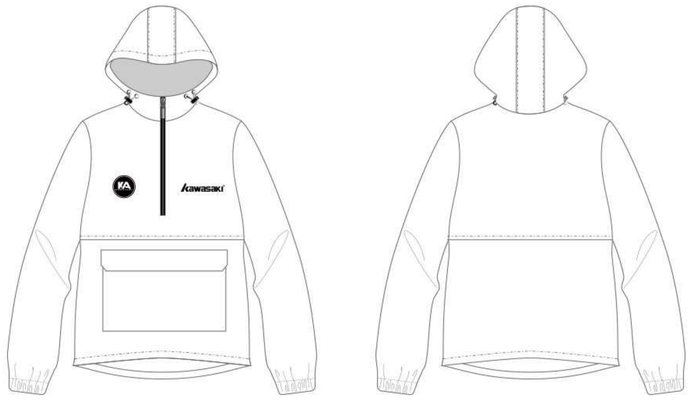

CUT FABRIC

#PEACH SKIN 155GSM

MAN' S MEASUREMENT unit: cm

PART	YS	YM	YL	YXL	S	M	L	XL	2XL	3XL
BACK CENTRE	52	56	60	64	67	69	71	73	75	77
1/2CHEST	44	46	48	50	52	56	60	65	70	75

DESCRIPTION: Our street style windbreaker jacket is made by 2 layer fabrics which is peach skin fabric as outter and mesh fabric as inner,this is a neutrality and loose fit style that works for any combination.and it is made for all purposes. a lightweight windbreaker that aims for comfort and style.

CUSTOM FABRIC ☑ DROP SHIPPING ☑ CUSTOM SIZE ☑ CUSTOM LABEL ☑