

A grand, ornate palace interior with a large chandelier and a frescoed ceiling. The room features high ceilings with intricate gold leaf decorations and a central fresco depicting a scene with figures. A large, multi-tiered crystal chandelier hangs from the ceiling. The walls are adorned with gold leaf moldings and framed panels. In the foreground, a dark blue velvet chaise longue with gold legs and a yellow cushion is positioned. The floor is polished and reflects the light.

HOW DOES PFM WORK WITH PALACES GLOBALY?

One-stop service process

PFM[®]

Project Delivery Process

If you have already finished construction building and do not know what to do next, our PFM will definitely provide you one-stop solution and realize your dream house.





STEP1 : Provide Architectural Drawing

Client should provide architectural drawing in CAD or PDF form, it's better for us to know well about the house layout.

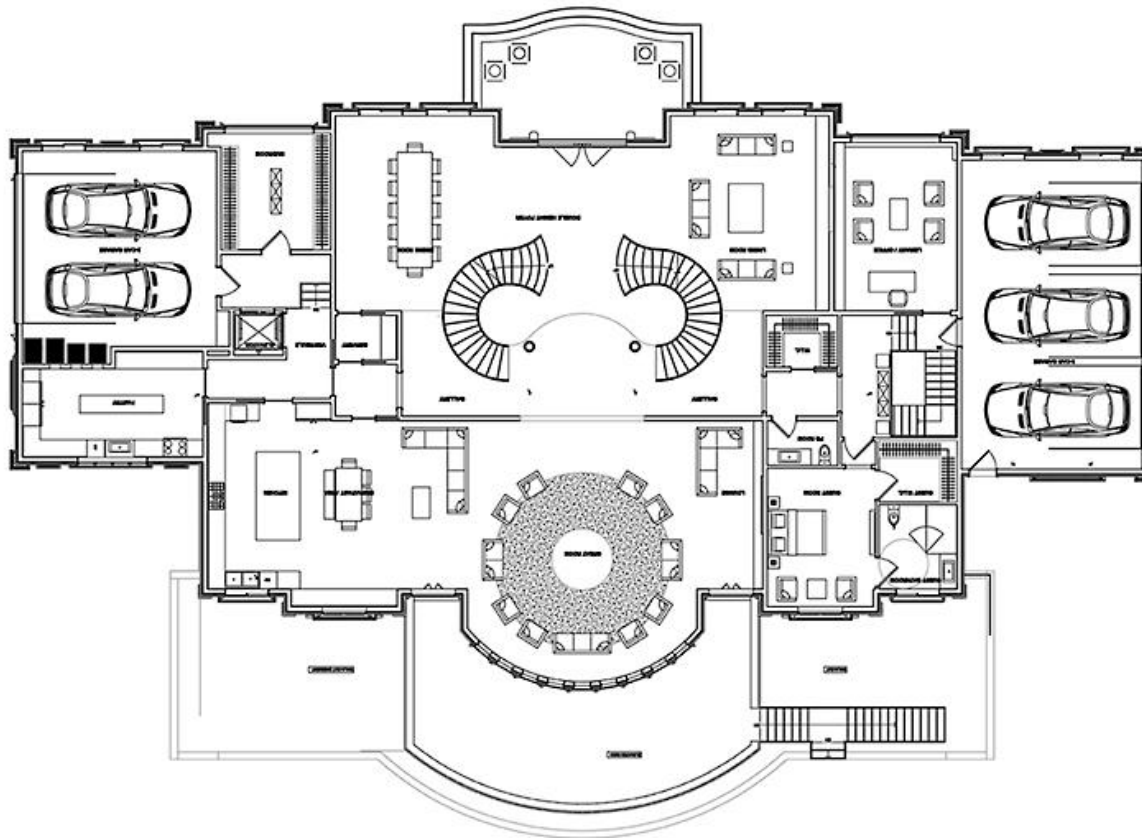



STEP2 : Interior & Exterior 3D Design

PFM makes 3D rendering design for both interior and exterior, which is based on clients' ideas.





STEP3 : Calculate The Budget

PFM offers material quotation for clients' reference based on the confirmed 3D design.

 Ideas to reality builder		Promising Flooring Material Ltd. A#301, MingRun Plaza, No.9 Huangbian North Road, Baiyun District, Guangzhou, China Tel: +86-20-22107806 sale2@marblelegend.com www.pfmstone.com							
To:		No.:	PFM-AA0000						
Add:		Date:	th, 2021						
Contact:		Contact:	AA						
Tel:		Tel:	861881000000						
Email:		Email:	sale@marblelegend.com						
Web:		Web:	www.pfmstone.com						
Project:									
QUOTATION									
No.	Item	Picture	Material	Description	size(mm)	Unit	Unit Price(USD)	Quantity	Total Price (USD)
1						set		1.00	
2						set		1.00	
								Total Value:	US\$0.0
								Deposit:	US\$0.0
								Balance:	US\$0.0



STEP4 : Double Check Measurement

Client checks the site and reverts back to PFM with as-built measurement, PFM renew the original architectural drawing. All the area will have a code for easy management.

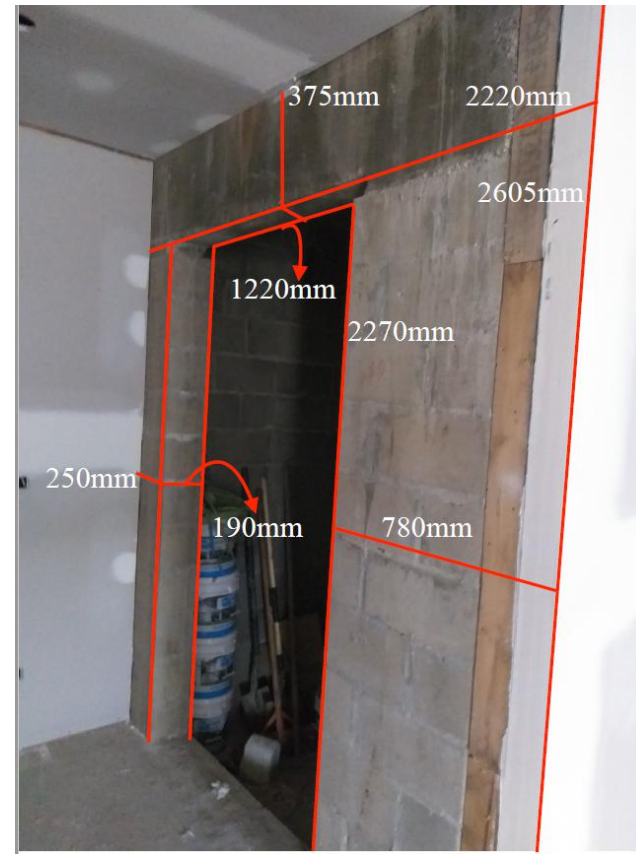
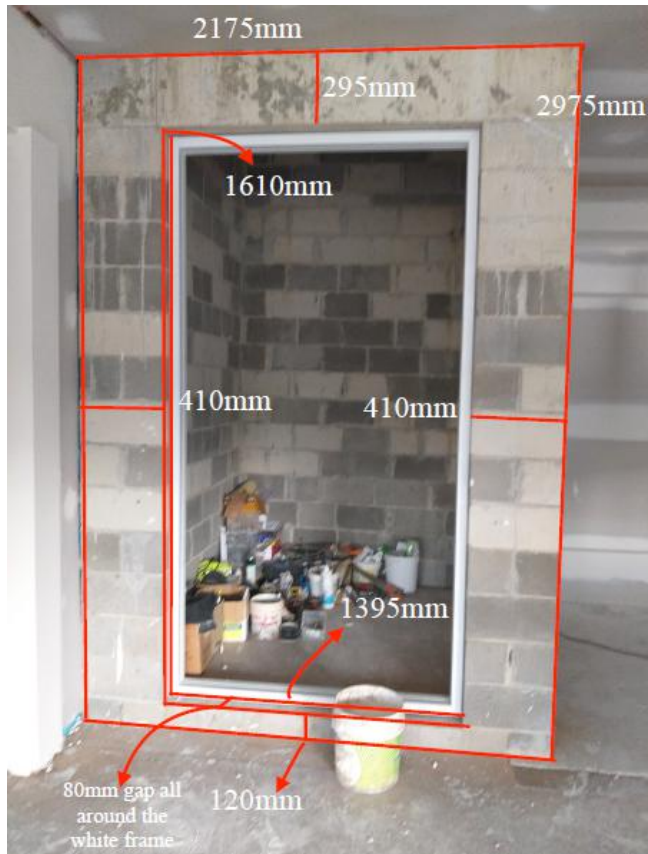



STEP5 : Production & Installation Drawing

PFM will make shop drawing and cutting plan, and site workers can install based on our drawing. Making a suitable cutting plan based on floor plan and cut exactly like the plan. It can make the joint of each tile nicer. And it can save time and cost of site cutting.

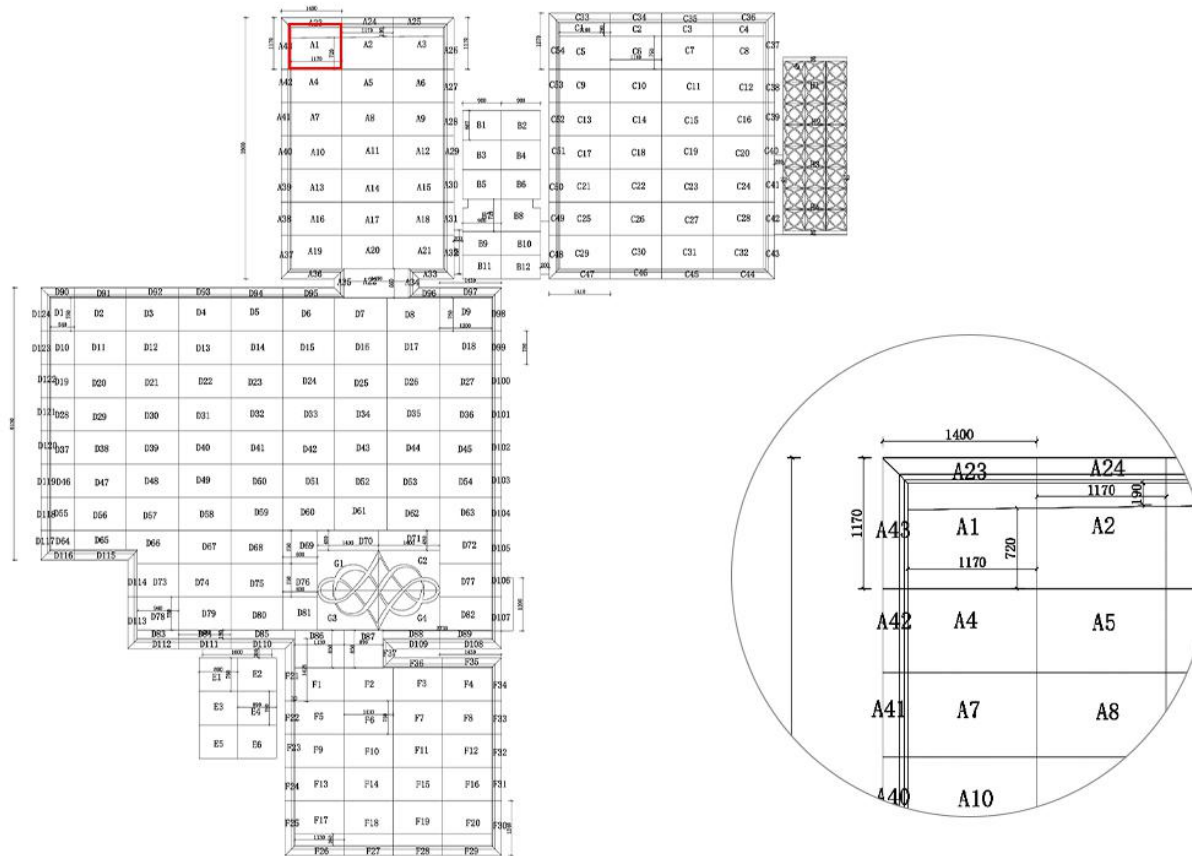

Cutting plan



STEP6 : Production of Products

PFM produces floors, walls, stair cases, bath room tiles etc all materials according to installation drawing. And we give each piece of product with code. This same code is on the installation drawing and production drawing. Its like re-assemble a puzzle !





STEP7 : Shipment Coordination

PFM schedule the delivery plan according to site needs, firstly should be floor tiles ,stair cases. Secondly should be wall panels and ceilings, thirdly should be interior doors and cabinets. Furniture and lighting should be the last ones.





STEP8 : Installation in Site

Clients receive our crates and delivery to each room according to shipping mark. And install with PFM guidance. Projects that require PFM support will have experts to come to site.





Promising Flooring Material Limited
PFM Imp. & Exp. Co.,Ltd.

Add.: #301,MingRun Business Building,Huangbian
No.9 North Road,Baiyun District,Guangzhou,China
(GPS | 23°13'20.0"N 113°17'24.1"E)

Tel: +86-134 3430 4906

Email: susan@marblelegend.com

Web: www.pfmstone.com
www.pfmbuild.com

